OLYMPIC LEADER

VOL. 20. NO. 38. PORT ANGELES, WASHINGTON. FRIDAY. NOVEMBER 29. 1907 PRICE 5 CTS

SPECIAL SALE

Of Ladies Navy Blue and Brown Broadcloth Skirts, made in the latest style, regular **$25.00** Suits, we are now selling these at

$18.00 each

HOSIERY

Do you need a pair of hose? During Saturday, Monday and Tuesday, we will sell our regular **35c** Ladies Black ribbed hose, in all sizes at the Special Cut price of

27c a pair

These Hose are absolutely guaranteed to be the 35c regular qualty.

THIS WEEK

Another shipment of Sorosis Black Underskirts just arrived. We are showing some excellent numbers at **$1.50. $2.0o, $2.50** each.

UNDERSKIRTS

Special Sale of all our Silk Underskirts in Black and Colors

$6.00 kind at 4.80 **$7.50 kind at 6.00**
$8.25 kind at 6 60 **$10 00 kind at 8 00**

These prices will prevail while the skirts last—better get one this week.

PACIFIC STORE CO.

Julius I. Kirschberg

Call and See Our

Waterproof Hats
Waterproof Coats
Waterproof Pants
Waterproof Shoes

In fact if you want anything to keep the water out don't fail to see us before buying for we have the best that money can buy.

Checks are as Good as the Gold at our store for merchandise or in payment of accounts.

If you bought something not satisfactory and you get wet in every shower of rain, buy one of our Umbrellas for we have a big line at bortom prices.

S. J. LUTZ & CO.

THE BIG BRICK STORE

THE SIXTIETH CONGRESS

Work of New Body Preliminary to Coming Presidential Canvass.

In the session of Congress the winter before a presidential election there is always great political activity. The majority party endeavors to strengthen itself with the voters by passing such bills as the people seem to demand, and by refraining from such action as it fears will antagonize any large number of its supporters. The party in opposition, on the other hand, does its best to force the majority into committing itself on all possible controverted questions in the hope of gaining some advantage.

Therefore, when the Congressmen assemble in Washington on the first Monday in December, they will be prepared for the preliminary work of the coming presidential canvass. All the old unsettled issues will be pushed to the front, including tariff revision, the reform of the currency, the regulation of railroad rates, the suppression of trusts, the enlargement of the army and navy, the relation of the Philippines to this country, the restriction of Oriental immigration, and many others.

As it is a new Congress, the House of Representatives must organize itself. Mr. Cannon will undoubtedly be reelected as Speaker. The Senate, which is a permanent body, is always organized. The two new Senators from Oklahoma will take their seats during this session, thus making ninety-two members of the smaller chamber. The House of Representatives also will have its membership increased by the admission of the new state, so that three hundred and ninety-one men will be entitled to seats on the floor.

BIRD'S EYE VIEW MAP

First Draft Submitted to Commercial Club This Week.

The preliminary wash drawing of the bird's eye view map of Port Angeles was received Sunday last and exhibited at "The Mart" real estate office. It shows the city, straits, ocean, Vancouver island, Mt. Baker, Lake Crescent, the shingle mills and shipping of the peninsula, and, in part, gives a comprehensive view of the coming city and its resources. It will be good advertising to use in the East—in connection with a summary of the facts upon which we base our claims to superior climate and greater opportunities.

N. P. WEST COAST EXTENSION

The Northern Pacific Railway Co., which gave notice some months ago of their intention to cross Quinault reservation on its way north, has taken the necessary steps to authorize the extension, which will carry them ten miles beyond Moclips and ten miles nearer Port Angeles.

PACIFIC STORE CO.'S CLEARING HOUSE SALE

Is Now On. Bank and Clearing House Certificates as Good as Gold Here.

During this sale we will sell the following: All Dress Goods at a reduction of 15 per cent; all Skirts, Suits and Coats at a reduction of 20 per cent; all Muslin Underwear at a reduction of 20 per cent. Every Doll in the House, every piece of Fancy China, every piece of Cut Glass, all Leather Goods, such as Ladies' Hand Bags, etc.; in fact, all our Fancy Goods line, specially suitable for Holiday Gifts we will sell at a reduction of 30 per cent.

Do your holiday shopping early, when the assortment and stock are at their best.

We are also showing a fine line of Ladies Fancy Back Combs, from $1.00 to $12.50 each. All these combs during this sale will be at a reduction of 20 per cent.

We are also selling all our Fascinators at a discount of 20 per cent.

Now is your time to buy table Linen for Thanksgiging. We are selling the $1.00 quality at 80c per yd.; the $1.50 grade for $1.20 per yd., and the $2.00 grade for $1.60 per yd.

Laces, Embroideries, India Linen, Fancy Dress Organdies and Wash Goods, at a reduction of 20 per cent.

In fact everything in the store, except spool cotton, is reduced for this sale.

PACIFIC STORE CO.
JULIUS I. KIRSCHBERG.

BUYS CHEMICAL ENGINE

Election Officers and Polling Places Are Designated. Four Independent Candidates.

The city has purchased a No. 11 Champion Chemical Fire Engine, of A. G. Long, Portland. The engine is a two cylinder, and costs $775; $175 to be paid 10 days after acceptance, $300 on or before Nov. 26, 1908, balance on or before Nov. 26, 1909; deferred payments to bear interest at 6 % from date of acceptance.

For the city election to be held on Tuesday, Dec. 3rd, the Council has appointed the following judges:

1st ward—Chas. Tillman, Jno. P. Collins, Alex. Ritchie; polling place, Peter's building.

2nd ward—Geo. Meyers, Jno. Bell, W. T. Belford; city hall.

3rd ward—T. A. Pinyard, E. H. Smith, J. M. Gardner; Welch's bldg.

4th ward—L. H. Smith, W. H. Elliott, Jas. Warren; north side of 6th street, east of Peabody, near McIvor's.

5th ward—Tom Olson, F. W. Cloukie, Jno. Hitch; 8th and Valley.

6th ward—J. W. Pike, J. B. Fleming, B. Bowman; old school house.

Nominees to be voted on: E. E. Seevers for mayor; Horace White, treasurer; C. W. Fields, clerk; G. V. Smith, attorney; T. J. Appleton, Jr., health officer; Wm. Brumfield, councilman at large; P. Grubb, councilman 2nd ward; W. W. Payne, do 3rd ward; Jno. Hallahan, do 4th ward; W. T. Polhamus, do 5th ward.

The Socialists, we understand, will have an independent ticket in the field, D. O'Brien being the candidate for mayor, John Hitch for councilman at large, Edward Fleming for treasurer and Fred Mandau for 3rd Ward councilman.

THANKSGIVING IN ANGELES

Thanksgiving was generally observed in Port Angeles, most of the places of business closing at noon and some not opening at all. Services were held in the various churches, the Methodists and Congregationalists having union services at the latter church conducted by Rev. Simons. In the evening two masquerade balls held forth, one at the Angeles Skating Rink and the other at the opera house. Both were well attended and many new costumes were in evidence. A great big black Teddy Bear was a feature that created considerable amusement and much screaming. A first-class list of prizes was given at both places.

MASQUE BALL NEW YEARS EVE.

The local lodge of Eagles have secured the Opera House for New Years Eve for a masquerade ball. Good music, a large list of handsome prizes, and this order of young progressive boys will make this the event of its kind this season. 2t

SKATING RINK OPENS.

The Rink will open for the season Saturday night, Nov. 30, at 8 o'clock. Until further notice rink will open on Tuesday, Thursday and Saturday nights.

Admission, Gents 10c; Ladies free. All skaters 25c each.

Sons and Daughters of Veterans

There will be a meeting of the Sons and Daughters of Veterans Dec. 5th, 1907, at 8 p. m., for permanent organization. Let every member be present and tell other members to come and be charter members.

W. H. Peter, Pres.
Horace White, Sec.

Don't forget December the 4th; sale and express office in the Goldwater building from 2:30 to 9:00 p. m., by the ladies of St. Andrew's Guild. Aprons, collars, bags, handkerchiefs and fancy work; also preserved fruits, cake, plum puddings, etc. Don't forget, Dec. the 4th.

The Port Crescent logging company is taking advantage of the shut-down to have constructed a new bridge, the work upon which alone will amount to $1700.

THERE'S NO USE

talking, you can't beat Herbine for the liver. The greatest regulator ever offered to suffering humanity. If you suffer from liver complaint, if you are billious, fretful, its your liver, and Herbine will put it in its proper condition. A positive cure for Constipation, Billiousness, Dispepsia, and all ills due to a torpid liver. Try a bottle and you will never use anything else.

Sold at Mathewson's Drug Store.

$30,000 DEAL CLOSED

New Proprietor May Build and Conduct Mercantile Business. Has One of the Finest Homes in the City.

A deal in Angeles and Seattle realty was made this week, by which A. L. Johnson exchanges his handsome new residence on Peabody and double lot of tide lands just east of Lincoln for residence property in Seattle. Mr. Johnson has been engaged in contracting on grading work in Seattle for a number of months, his present contract being with the Dexter, Horton Banking Co., and makes the change in order to give his entire time to that work.

Mr. Brant, the new investor in Angeles property, expects to move here in about two weeks and will, it is reported, engage in the mercantile business. A modern store building on the Front street site is not beyond possibilities in the immediate future.

The Chehalis Co-operative Realty Co. engineered the deal.

ELKS MEMORIAL SERVICES

Hon. E. P. Dole Will Deliver Memorial Address.

The annual memorial services of Naval Lodge, B. P. O. E., will be held in the opera house Sunday afternoon at 1:30. Hon. E. P. Dole, attorney general of the Hawaiian Islands, will deliver the address. The public is invited.

THE MACCABEES ENTERTAIN

An invitation from the Lady Maccabees always carries with it the assurance of a royal good time, and their delightful entertainment in Hanning Hall, to about one hundred guests, Tuesday evening, proved once more their gracious hospitality and faculty of making every guest carry the remembrance of a most pleasant evening. Good music tempted nearly every one to "trip the light fantastic," and to others cards furnished amusement, and all enjoyed to the utmost the delicious luncheon served shortly before midnight. The Hall was artistically draped in bunting and flags, with ornamental plants adding a touch of nature to the scene.

"Gravenstein" Apples $1.25 the box. Quality Seevers, The Cash Man.

APPLES LEAD THE WORLD

Eastern Writer States that Western Fruit Has Captured "Fancy Market."

California oranges, apricots, plums, cherries, grapes and other fruits have long been familiar to Eastern people, who, if they have thought about the matter at all, have very likely regarded this influx of Pacific coast fruit as due to climatic conditions which do not exist elsewhere, and the fruit itself as incapable of being raised in the East. The Eastern apple, they may have supposed, was supreme, and destined to remain so.

Such persons are doomed to disappointment. Apples from Oregon, Washington, Idaho and British Columbia have already captured the greater part of what is known as the "fancy trade" of the Atlantic coast cities, and the supply is increasing at a wonderful rate. Moreover, Northwestern fruits are rapidly gaining the ascendency in England, the Continent and Australia.

The rapid development of the fruit-growing industry in this region is due to the great fertility of the soil, the intelligence and energy of the Western farmers, and the cooperative organizations of growers. Poor fruit has been discouraged and almost eliminated. Packing is in boxes, with every apple wrapped separately, and warranted to be perfect. The number of apples which a box contains is printed plainly on the outside, and there is absolutely no "deaconing."

These methods have enabled the Western growers to realize a profit, on apples and pears, of one hundred to one thousand dollars an acre; on berries, from four hundred to six hundred dollars an acre, and on other things even more. One especially skilful grower of tomatoes received five thousand dollars for a single acre.

The fruit pack of the region this year will be the largest in its history—five times as great as in 1906. Canning associations have been formed and canneries built to take care of the surplus. They have been successful from the start. One cannery paid for itself in a week.

Department Commander W. H. Mock of Bellingham was here Wednesday in attendance at a meeting of the local G. A. R. Mr. Mock will deliver an address before Pacific Post and friends at G.A.R. Hall this evening.

Just received a new stock of Kippered Salmon, nice for luncheon.
City Fish Market.

CITY LOTS

ON THE

INSTALLMENT PLAN

$10 DOWN
$5 PER MONTH

Put your money in property; don't pack it around in your pockets where it can earn you nothing.

LEWIS LEVY

REAL ESTATE BROKER

Cor. Front & Laurel Sts.,
Port Angeles, Wn.

Reference Bank of Clallam County, Port Angeles.

Olympic Leader

WEBSTER PUB. CO.

Port Angeles, - - Wash.

Minor Happenings of the Week

Carrie Nation says she is through with smashing up saloons.

The next Grand Lodge of Elks is to be held at Dallas, Texas.

The Democrats of Cook county, Illinois, are out strong for Bryan.

Andrew Carnegie celebrated his 70th birthday anniversary Monday.

Hundreds of detectives gathered evidence in Chicago Sunday to aid the movement for dry Sunday.

Emperor William is regaining his health by his stay in England and it is stated that no operation will be necessary upon his throat.

The American Federation of Labor before adjournment at Norfolk late Saturday night went on record as opposed to Taft for the Presidency.

Governor Comer has signed all of the railroad regulation bills passed by the extra session of the Alabama legislature. It is believed that contests against the new laws will be filed this week.

New York will get the most desirable part of the Kant art collection for which a Paris syndicate paid over $5,000,000. The principal treasures of the collection have been purchased by J. P. Morgan, Benjamin Altman, the Huntington estate and P. A. B. Widener.

The Morning mine at Mullan, Idaho, one of the big producers, has closed down temporarily.

President Roosevelt will take a short vacation, beginning about the latter part of this month.

Chinatown at Westminster, B. C., is to be demolished and a "cleaner" city is to be the slogan henceforth.

The National Municipal league and American Civic association are holding joint sessions at Providence, R. I.

The Chicago banks are ready to resume cash business at any time, withdrawing the clearing house certificates.

Carnegie has rewarded Mrs. Ida L. Wilson, the life saver of Newport, R. I., for saving so many lives, by giving her a pension of $30 monthly.

The 47,000 members of the Switchmen's union, which demanded a raise in wages, have withdrawn the strike order, as theirs would have been a losing fight.

Dr. Andrew S. Draper, commissioner of education in New York, says illiteracy is much more general in that state than in Germany, France, Great Britain, Switzerland, Scandinavia or Japan.

The Church of Scotland has made an interesting departure by starting a market garden colony in connection with its social work. Already the committee in charge has established labor homes in some of the large centers.

TALK OF LIMITING JAPANESE EMIGRATION

TOKYO, Nov. 27.—Rodolphe Lemieux, Canadian postmaster-general and minister of labor, had a conference lasting three hours today with Minister of Foreign Affairs Hayashi at which the emigration problem was discussed. It is understood that he received assurances that the Japanese government is now engaged in planning the limitation of emigration to Canada.

The opinion is entertained here that after the return of Kiki Yiro Ishii, chief of the bureau of commerce of the foreign office, the government will announce its decision to limit the emigration of all classes of Japanese to America, pending the adjustment of the existing differences.

A meeting of the various emigration companies at which the situation will be discussed, has been called to convene at the chamber of commerce Tuesday, December 3.

To Enforce All Laws.

Spokane, Nov. 20.—A vigorous campaign for a better observance of Sunday in Spokane, a campaign which has for its ultimate purpose the closing of the theatres on Sunday, the eliminating of real estate sales and Sunday excursions by real estate men and a general obedience of all Sunday closing laws, has been inaugurated by the Spokane Ministerial Association. The Law Enforcement League, which is seeking to close the saloons Sunday, will receive the aid and support of the Ministerial Association in its efforts to close the saloons.

State Gets Indemnity Land.

Olympia, Nov. 26.—Approved list No. 25, embracing 11,353.34, of which about 3,000 acres is in Klickitat county, and the balance in Cowlitz county, was received at the state land office yesterday from the interior department of Washington, D. C. This is indemnity land certified to the state for lands lost through forest reserves, settlement and other causes.

Washington News

Steamship companies operating between Seattle and Vancouver, B. C., are wrestling with a rate war.

Tacoma has two gubernatorial candidates, William Jones, president of the Chamber of Commerce, and Judge W. H. Snell.

Orders coming in from the East may cause the mills at Bellingham and vicinity to resume operations the first of next month.

Clearing house certificates will be called in at Montesano, as the conditions have materially changed for the better and plenty of cash is on hand in the banks.

In the construction of a sewer on Sprague avenue, near Scott street, in Spokane, a heavy blast revealed a ledge of rich galena ore. Mining men have for some time contended that the city is built over an immense ore-bearing ledge.

The Great Northern has secured its right-of-way at Blaine.

An additional rural free delivery route will be established at Tumwater, Thurston county, serving 100 families.

The striking bricklayers at Bellingham have settled their differences with the contractors and returned to work.

Judge W. O. Chapman, of Tacoma, presided over the superior court in Stevens county last week, in exchange of benches with Judge Carey, who held a term for Judge Chapman in Tacoma.

J. D. Thomas, of Colville, engineer in charge of the survey of the state road between Newport and Orient, has completed the survey of the route from the Pend d'Oreille river, at a point near Tiger, to Colville, covering a distance of thirty-five miles.

Resuming athletic relations, after a lapse of three years, Washington State College Thursday afternoon defeated the University of Washington on the state university campus, by a score of 11 to 5.

The government fish hatchery on the Chehalis river has at present over 5,000,000 salmon eggs. This is the largest number ever handled at any one time by this hatchery. They will be used to stock the Chehalis, Satsop and Wynooche rivers.

In an opinion to the prosecuting attorney of Prosser, the attorney general has ruled that where a ferry operates between two counties, over waters which form a boundary line between such counties, either or both such counties may license such ferry and collect license fee from the proprietor thereof.

About 119,000 head of sheep are now grazing on the Wenatchee national forest reserve, as follows: Swauk district, 34,500; Mount Stuart, 35,000; Icicle district, 25,000; Mud lake, 18,000; White river, 6,500.

Miners Accept Old Wage Scale.

Rossland, B. C., Nov. 27.—The mines of Rossland will not shut down, the miners' union yesterday having voted to accept a wage scale which was in force prior to July 1. That wage scale, which will now be paid, was $3.50 for machine men and $2.75 for shovelers. Mine managers said there was no profit in the business since metals slumped.

SEATTLE MARKET REPORT

Purchasing Prices.

The following prices are offered to the producer by the local dealers for delivery in round lots f. o. b. Seattle, and are subject to change without notice:

Grain—Oats, $25@26 per ton; barley, $27 per ton; wheat, chicken feed, $28@29 per ton; bran, $20 per ton; shorts, $21 per ton; corn, $28@29 per ton.

Hay—Eastern Washington timothy, $23 per ton; Puget Sound hay, $20 per ton; wheat hay, $15 per ton; alfalfa, $15 per ton.

Eggs—Select ranch, 46c per doz.

Poultry—Live hens, 12c per lb; small spring chickens, 12c per lb.

Wool—Eastern Washington wool, clean, 14@16c per lb; do dirty, 12@14c per lb; Puget sound wood, clean, 18@20c per lb; do timber stained, 16@17c per lb; sheep pelts, full wool, 1.40@1.60 each; medium wool, 70@90c each; shearlings, 15@20c each.

Live Stock—Sheep—Wethers, 4¾@5½c per lb; ewes, 4½c per lb; lambs, 5½@6½ per lb. Hogs—6½@7c per lb. Cattle—Steers, 4@4¼c per lb; cows, 2½@3½c per lb; calves, 4¼c per lb.

Tacoma Quotations.

Wheat—Bluestem, 82c; club, 80c; red, 78c.

Poultry — Dressed — Turkeys, 22c; spring chickens, 16c; hens, 16c; ducks, 18c; geese, 18c. Live—hens, 12c; springs, 12c; ducks, 12c; geese, 11@12c.

Butter—Standard, 35c; Washington creamery, 33@35c; Oregon, 31c; Eastern creamery, 30c.

Eggs—Washington ranch, strictly fresh, 45c.

Oats—$32@33.00.

Hay, Alfalfa, etc.—Wheat hay, $19@20; timothy, $27@28; clover, $23@25; mixed, $23@24; alfalfa, $18@19; straw, $12@13.

Feed—Corn, $34@35; wheat, $32@33; barley, whole grain, $27@28; rolled, $30@31; shorts, $24@25; bran, $22.

RETURN TO NORMAL

NEW YORK BANKS TO RESUME CASH PAYMENTS.

Call Money Not in Demand Even at as Low as Three Per Cent. Time Interest Also Drops--Bond Subscriptions Expected to Be Very Heavy.

New York, Nov. 27.—New York bankers are looking forward to a resumption of cash payments within a very short time.

The return to a strictly cash basis in banking transactions is largely dependent upon the loan rates on money. These rates are steadily declining, and call money practically went begging in Wall street late yesterday at 3 per cent and below. Rates on time loans continue comparatively high, but are gradually lowering. By the time the loan rates reaches 6 per cent. it is believed the bankers will feel assured enough of their position to resume cash payments.

New circulation from the issue of 3 per cent treasury certificates of indebtedness will be available within a few days, and this will be important in hastening the return to the usual banking system.

The premium on currency was in evidence again yesterday, but the rates were nominal and the demand was comparatively light. The early disappearance of all premiums was freely predicted.

While it is declared that the New York banks are in a position to resume currency payments at once, many such payments having been made within the last few days, they are said to be awaiting assurance from the interior that the wants of the cities there have been satisfactorily supplied. So long as the interior demands are heavy, the New York banks are inclined to hold their currency in readiness for transfer, and to ask the indulgence of their local patrons to the extent of accepting checks, which are being handled with comparatively little inconvenience.

Heavy Oversubscription of Bond Issue xpected.

Washington, Nov. 27.—There were several important developments yesterday in the plans of the treasury department for affording relief to the money market by the issue of new securities. Secretary Cortelyou stated that of the amount paid for the Panama canal bonds 90 per cent would be deposited with national banks purchasing such bonds. All the indications point to a large oversubscription of the bonds. The bids thus far received number nearly as many as for the last issue of Panama bonds, which was oversubscribed to the extent of several hundred million dollars.

An important fact relating to the one-year treasury certificates is that already the amount allotted approximates $25,000,000. Of this sum only about $3,500,000 has yet been pledged as security for circulation, but the certificates are being transferred to the custody of the United States treasurer almost as rapidly as the banks are notified of their allotments. It is the general belief in banking circles here that it will not be necessary to issue the full amount of $100,000,000 which was authorized.

SUNDAY CLOSING LAW UPHELD AT SPOKANE.

Spokane, Nov. 27.—Judge Poindexter, of the superior court, yesterday sustained the Sunday closing law, refusing to grant writs of habeas corpus applied for by saloon men convicted of keeping their places of business open Sundays.

The validity of the law was attacked, it being alleged that the law was a discrimination in that it permitted drug stores and hotels to remain open Sundays.

The case will now be appealed to the supreme court.

DEMOCRATIC COMMITTEE.

Meeting to Decide on Convention Date and Place December 12.

French Lick, Ind., Nov. 23.—At a conference of the members of the Democratic national committee here it was decided to hold a meeting of the committee at Washington, December 12, for the purpose of selecting a time and place for the national Democratic convention next year. Chairman Thomas Taggart, of the committee, presided at the conference, which was held yesterday. He said there were present eighteen members and six other members were represented by proxy. Three other members arrived later. Chicago, St. Louis and Denver and other cities are applicants for the honor of entertaining the next national convention.

When asked if he would be a candidate for re-election as chairman of the national committee, Mr. Taggart's reply was a laugh. Mr. Taggart gave a banquet in honor of the visiting members of the national committee.

Lewiston, Idaho, Nov. 25.—The farmers of the Nez Perce section have decided to form an organization to market grain independent of the present large grain companies. Another meeting was called for January 1, to be held at Nez Perce.

SLAUGHTER OF CHRISTIANS.

Another Massacre by Turkish Troops in Asia Minor.

Smyrna, Nov. 27.—Hundreds of Armenian Christians have been slaughtered and 150 villages have been burned by the Kurds and Turkish troops under Abrahim Pasha in the province of Diarbekr, Asia Minor. The survivors have lfed to the mountains. The pasha was sent to the province to suppress trifling disorders. The massacre was attended by frightful tortures. The women were outraged, and children were murdered under their parents' eyes. Abrahim marched through the whole province, bent on wiping out the entire Armenian Christian population.

WORK FOR SUBTREASURY AND MINT FOR SEATTLE

Seattle, Nov. 27.—United States Senator S. H. Piles will ask the United States government to establish a subtreasury in Seattle and will insist that in the same connection a mint be erected here to handle the millions of gold pouring through the Seattle assay office annually.

Calvin S. Vilas, assayer in charge of the Seattle office, has taken up the establishment of a sub-treasury with Senator Piles and will supply him with the data necessary for making the fight in Congress. It is believed a proper presentation of facts will induce Congress to locate a mint and sub-treasury in Seattle.

It is pointed out that in express charges on gold dust shipped through the assay office the government is paying more than $40,000 a year and this sum would be nearly sufficient to maintain a mint and sub-treasury. If a mint were located in Seattle millions of dollars' worth of gold shipped through banks to the San Francisco or Eastern mints would be sold direct to the government at Seattle.

The financial importance of this city and its increasing prestige in the Northwest are declared to be sufficient to justify the government in establishing a mint and sub-treasury in Seattle. Such action by the government would afford permanent security in Northwestern financial circles and would prevent danger of hoarding gold in Eastern exchange centers to the detriment of the Pacific Northwest. Instead of being compelled to wait for weeks for a promise that the government would ship gold to the Coast, the sub-treasury would be able to release funds at any time needed and when authorized by the secretary of the treasury.

Because of the fact that the government has an assay office in Seattle it is believed the fight for the establishment of a mint and sub-treasury can be won for Seattle easier than for any other Northwestern city, and that is the reason the movement is being made on behalf of this city.

GERMANY TO IMPROVE RAILROAD SYSTEMS

Berlin, Nov. 27.—The Prussian Diet opened today in the white hall of the palace. Prince von Buelow, the imperial chancellor, in the Emperor's absence, read the speech from the throne. It said that the growth of permanent expenditures has increased the budget to more than $25,000,000.

The chancellor said that a deficit is expected in the current year owing to the increased expenditures of the railroad administration and the government would have resort to a loan extending the railroad system, building new roads, double tracking of old lines and for additional rolling stock.

The speech foreshadowed a bill authorizing the government to acquire Polish estates by condemnation proceedings under the law of eminent domain. This measure, which was actively discussed some months ago, is expected to reopen the agitation over the Polish question in an acute form. The government's project has been criticized by even the leading conservative organs. The speech from the throne expressed the government's conviction that both houses of the Diet will give executive cooperation to the settling of the "grave national question."

Radium Cost Cheapened.

Vienna, Nov. 26.—Great success has attended the experiments to cheapen the cost of the production of radium which have been made at the imperial academy of sciences of Vienna.

Nearly three grams of radium have been extracted from 10,000 kilos of pitch blend at one-third the cost of previous production.

Radium has been exceedingly costly of production. It was estimated not long ago that an ounce would cost not less than $3,000,000.

U. P. Begins Work at Tacoma.

Tacoma, Nov. 27.—The Union Pacific started work in Tacoma this morning on the approach to the big tunnel which is to be over a mile in length. Contractor Dibble, of Dibble & Hawthorne, in charge of a crew of men, set them to work clearing and removing the brush and getting ready for the actual grading operations and for the laying of rails.

Seattle Morning Times Suspends.

The Morning Times of this city will suspend publication Saturday, Nov. 30. Announcement to that effect was made in that publication yesterday morning. The Morning Times was started on April 2 last and has lost since its inception a large amount of money.

WASHINGTON FRUIT

TEN MILLION DOLLARS WORTH SHIPPED THIS SEASON

Crop This Year Netted Growers Over Four Millions More Than Last—New Acreage for the Coming Season Shows Great Increase.

Tacoma, Nov. 23.—The apples and berries shiipped out of Washington this season have already brought $10,000,000 into the state, and there remains to be sold a considerable stock of the good keeping, low grade varieties of apples, such as the Ben Davis, Lawver and Missouri pippins. These, however, will be kept until spring. In other words, Washington has already gotten in over $4,000,000 more this season for its fruit and berry crop than it did during all of last year.

Figures that are being compiled by C. A. Tonneson, editor of the Northwest Horticulturist,show that approximately 10,000 cars of apples, pears, cherries, plums and berries were shipped out of Washington from the opening of the season up to about the middle of this month. Roughly speaking, these cars averaged about $1,000 each of income to the farmer growers of the state, giving a total of $10,000,000. Last year approximately 6,000 cars were shipped during the season, with an income in total of probably not more than $5,000,000, the prices for fruit being lower last season than this.

6,000 Cars of Apples.

Of the 10,000 cars shipped so far this season, 6,000 cars were apples and the remaining 4,000 cars pears, plums, berries and cherries. In the matter of districts, the Yakima valley leads in its shipment of apples and fruits generally, though the Puyallup valley, is Western Washington, is ahead in the production of small berries. Next after the Yakima district in apple production comes the Wenatchee valley; then the Walla Walla and Snake river counties, followed in order by Clarke county and the Lower Sound region. Orcas island is becoming a notable fruit producing center in the last few years.

The 6,000 cars of apples shipped represent two-thirds of the apples grown in the state, Mr. Tonneson computing that 3,000 cars will be hoarded for domestic use, taking the state over.

"Our shipments of fruit," said Mr. Tonneson, "are the largest away and by far in the history of the state, and bring Washington well to the front as a great fruit growing center, and the hundreds of young orchards that are now being put out in every fruit growing section promise much bigger things.

Heavy Planting in Progress.

"The planting of orchards this season is heavier than ever before. Nurserymen already report the heaviest orders booked for trees on record, and the planting season is by no means over. A Toppenish nurseryman told me a month ago that his sale of trees was then 80 per cent of his total sales for last season. Oregon nurserymen report to me that they have orders in some cases for their entire stock of young trees. These conditions are something new in orchard planting in the Northwest.

"Another new feature in our horticulture is the great planting of vineyards in Washington, which is heavier this year than ever before. Over about Kennewick they are attempting an innovation in the way of introducing European varieties of grapes, particularly the tender varieties belonging to the raisin class, as for instance the Malaga and Thompson Seedless.

"Washington is going to become one of the great grape producing regions of the world, and it will be much to our advantage. In California this year they have made more money on grapes than any other variety of fruit. The principal shipper there is the Flame Tokay grape. This is a hardy variety that does well in districts where the conditions are such as are found on the Columbia river and the Snake river. Vineyards begin to bear in about three years, and within a few years I look to see a great amount of money annually pouring into our state from the export of grapes alone. The growing of grapes here will also stop our sending money out of the state for this fruit, and be of advantage to us in this direction. The prospects never looked brighter for orchardists of the Northwest than at present."

Arrange for Live Stock Show.

Portland, Ore., Nov. 23.—Arrangements have been completed to give in this city a live stock show next fall that will be fully equal in size and scope to the one that took place during the Lewis and Clark exposition. The Portland Live Stock and Country Club has voted the sum of $40,000 in prizes.

First National of Kennewick.

Washington, Nov. 27.—The comptroller of the currency yesterday issued a certification authorizing the First National Bank of Kennewick to begin business with a capital of $25,000. The officers of the bank are: A. R. Amon, president; B. F. Knapp, vice president, and L. E. Johnson, cashier.

REVIEW RATES FIRST.

Northwest Senators Would Prohibit Increases Without Permission.

Washington, Nov. 27.—At a meeting of senators present in the city from Oregon, Washington, Idaho and Montana, held this afternoon, an amendment was agreed upon in response to the demand of lumber shippers throughout the Pacific Northwest prohibiting an increase of railroad rates over the objection of a shipper until such shipper shall be given an opportunity to be heard on the merits of the case before the interstate commerce commission.

Senator Fulton, of Oregon, has been designated to present the amendment. The Northwestern lumber interests presented a few questions to the interstate commerce commission two or three weeks ago, when this matter came up. Members of the commission expressed regret that they had no power to prevent a rate which might be deemed unreasonable from being put in full force and effect prior to a hearing on the question by the complaining shippers. In other words, it has been thought by many persons that a higher rate should never be allowed to go into effect until the shippers affected by that rate have had an opportunity to present their views before the interstate commerce commission.

It is realized that an amendment to the law will be necessary to carry out this plan, and the Northwestern members will work for it.

STUDENT RIGHT TO VOTE.

Attorney General Renders Opinion in the Matter.

Olympia, Nov. 27.—The right of a student to vote at Pullman is the subject of an opinion rendered by the attorney general, in which he says the fact that one is a student in a university or college does not of itself entitle him to vote where the university is situated, nor does it prevent his voting there. He resides where he has his established home, the place where he is habitually present, and to which, when he departs, he intends to return. The fact that he may, at a future time, intend to remove will not necessarily defeat his residence before he actually does so remove. It is not necessary that he should have the intention of always remaining, but there must co-exist the fact and the intention of making it his present abiding place, with no definite plans as to any other particular future residence upon graduation.

As to what facts are sufficient to show the intention of any particular student to vote in a town in which he is attending school, is a matter to be determined in the first instance by the inspector and judges at the election.

Tacoma Judge Makes Ruling of Importance.

Tacoma, Nov. 26.—Judge W. H. Snell made a ruling in the superior court which attorneys consider important in litigation where corporations bring action against individuals. The ruling, in fact, is a departure in civil practice of the state. According to it a corporation cannot bring an action against an individual, force him into court against his will, or put him to any expense and then ask for a dismissal of the action, unless the defendant is remunerated.

The ruling was provoked by a suit brought by the Port Townsend Southern railroad against Stephen Barbare and his wife to condemn property they own along the water front north of the Tacoma mill. The railroad wanted the property, but considered Stephano's price exorbitant and brought suit to condemn. A jury awarded Stephano $16,000 and the road carried the case to the supreme court.

Yesterday the attorneys for the road asked for a dismissal of the case, claiming that the road did not need the property. Judge Snell refused to allow the trial to be dismissed until the defendants had filed a bill of costs showing the expenses the trial had put them to, which he insists the road should pay.

"It is not just or equitable for a defendant to be put to this big expense," said the court, "and then ask for a dismissal of the case."

WAVES WHITE FLAG.

Chicago Council Capitulates to Law and Order League.

Chicago, Nov. 26.—The city council last night by a unanimous vote asked the Chicago Law and Order League to abandon its campaign against Sunday saloons and let the question be submitted to a vote of the citizens at the next election. In the same resolution the aldermen assert that the Sunday closing law now on the statute books is "obsolete." The resolution was adopted without debate and by a viva voce vote.

Officials of the league spent yesterday classifying the evidence secured by their volunteer detectives and preparing warrants against one hundred and forty saloon keepers. Arrests are not expected before Wednesday.

$4,000,000 for Heathens.

New York, Nov. 27.—The board of foreign missions of the Presbyterian church has authorized a special campaign for the raising of nearly $4,000,000 to be used in Korea where the field is now regarded as especially promising.

Washington, Nov. 26.—An appropriation of at least $150,000 will be asked from congress this winter to carry on the work of building roads and trails in Alaska.

PROMISE TO BE GOOD

BANKING HEADS SEE PRESIDENT ROOSEVELT

Said to Have Been Sharply Reprimanded for Action in Recent Finansial Crisis—Government Central Bank Being Agitated As Safety Measure.

Washington, Nov. 25.—The Hearst News Service sends the following to its papers throughout the country published this morning:

When J. P. Morgan and George F. Baker, representing the Bankers' Protective Association in New York, talked with the president Friday night, according to information received here yesterday, they heard facts plainly presented in the president's most vigorous English. It may be stated that the president struck straight from the shoulder in asserting his views. He is even declared to have placed upon the shoulders of the bankers of New York a large share of responsibility for the recent financial crisis and to have been emphatic in expressing the opinion that there was lack of honest co-poeration on the part of the banks working with the government to relieve the situation.

It is known here that the dissatisfaction and resentment of the president and Secretary Cortelyou was made known to Mr. Morgan and that he sought the interview with the president.

Assistant Secretary of State Bacon, former partner of Mr. Morgan, was the intermediary in arranging the interview. So intense was the dissatisfaction of the president and the administration leaders with the attitude of banks and bankers in handling the government relief funds that the subject of a central government bank of issue was earnestly considered as a means of relief.

Morgan Seeks President.

It is known that the president discussed the matter in detail with Secretary Cortelyou and with a New York banker who is regarded very highly by the president. Comptroller of the Currency Ridgely was also consulted about the feasibility of the establishment of such a bank. He heartily favored it and went so far as to publicly endorse the plan in a speech at Springfield, Ill., on Friday night.

It was the knowledge of this resentment in the mind of the president and the possibility of the establishment of a government bank and also the strained relations that had been evolved between the Secretary of the Treasury and the bankers in the methods of handling the $100,000,000 certificates of indebtedness, that caused Mr. Morgan to seek an interview with the president, and it was the desire on the part of the administration to have the whole affair gone over and to let Mr. Morgan, who is recognized as head of the bankers' combination, know exactly the attitude of the administration, that led the president to grant the interview. The question of currency legislation was threshed out, and it is understood that Mr. Morgan and Mr. Baker both opposed any radical steps.

Bankers Demand Terms.

As the matter now stands, the group of bankers Morgan and Baker represent control the currency of the country, and they are able to make it elastic or contracted, just as they please, and exact tribute in the shape of high interest charges. They urged that they be consulted before any measure was decided upon as an administration measure.

There has been an effort in certain quarters to create the impression that the president sent for Mr. Morgan and sought the interview. From an authoritative source the information is secured that it was Mr. Morgan who sought the interview and the president who granted it. It is said that after the conference there was a distinctly better feeling all around, and that Mr. Morgan, on behalf of the men he represented, made certain promises. It is understood the administration will seriously watch operations to see that these promises are explicitly complied with.

President Cares for West.

One of the pledges exacted, it is understood, is that the New York banks which have been hoarding, either to build up cash reserves or to allow favored interests to purchase stocks at panic prices and to deposit them as collateral, are to immediately furnish banks in the Middle West, the Northwest and the industrial centers with sufficient funds to move crops and care for the immediate needs of business. In the meantime, the arrangement between Secretary Cortelyou and the banks for the distribution of the $100,000,000 of certificates of indebtedness will be carried forward rapidly.

It is known that the administration is dissatisfied with the terms exacted by the banks, but the feeling exists that it was the best that could be done under the circumstances.

Central Bank Plans.

Senator H. C. Hansbrough, who is to introduce a bill in Congress providing for the establishment of a central government bank of issue, said yesterday that he has gratifying assurance of support. He said he could not discuss the administration's attitude, but he is close to the president, and it is believed he has some assurance that the idea was not regarded with disfavor at the White House or he would never have proposed the plan.

lately controlled by the government. This bank will be empowered to issue circulation against its assets, and all of these assets, whether bonds, stocks, commercial paper or obligations of any kind, must be scrutinized and satisfactory to the secretary of the treasury.

"There must be such a bank and head," he said yesterday. "I will have my bill for such a bank drafted and ready for presentation when Congress opens. My idea is for a bank in the Central West which shall be abso-

"The bank is to be a business bank divorced from the stock market operations of New York banks. It will be a central bank for all banks in the country to lean on and will help legitimate interests throughout the country by acting as correspondent for other banks. It need in no way interfere with our national bank system or the banking laws. It will simply give the government a depository and be guaranteed by the government.

"Philanthropists" Make Trouble.

"I am sick and tired of seeing eminent philanthropists come over here and save the country. This case need not be isolated. They come in all administrations. These panics are recurrent. They came in the McKinley administration and in the Cleveland administration and now they are here again. I say frankly that the men who come here with a fanfare of trumpets to see the president and save the country are the very men who create a condition they charge a commission for dissipating.

"You never see any of these men go to the poorhouse; you never see any of them emerge from a crisis with depleted fortunes. They are the wreckers that fatten on the salvages. It was never the intention of the founders of this government that a group of men should control its currency—for currency is the very lifeblood of the nation. Their grip must be broken and a central bank of issue is at least a remedial step."

There is no doubt but that there will be a flood of currency bills. Senator Warren, Senator Bourne, Senator Hansbrough, Senator Elkins, Senator Scott and many others will have bills. It is safe to say, however, that nothing will be done until Senator Aldrich gets here and takes hold. Aldrich, from the vantage point of chairman of the finance committee, will make the fight on the banks. A lively struggle is expected along that line.

Temperance Sentiment in Germany Growing.

Berlin, Nov. 23.—Prof. Forel and his various associates in the temperance propaganda have petitioned the government to set apart cars Saturday and Sunday night on the Prussian railways for intoxicated persons, or, if that be deemed inexpedient, to reserve cars for abstainers, with train hands at the doors when trains stop to exclude intoxicated people and thus afford abstainers quiet traveling.

Minister of Justice Schoenstedt is leading a movement among the alumni of the universities to check drinking on the part of the members of the student corps. At present no one is admitted to the societies if he is an abstainer, and students when they are initiated are required to drink to the intoxication point.

The indications are that excessive drinking is diminishing rather than increasing in Germany. Holidays and anniversaries are being celebrated by more eating than originally instead of by drinking, because normally the majority of the population appear obliged to live on insufficient or coarse food, so that the workingmen in celebrating a day like to do it by having more meat or pudding to eat than by partaking of additional stimulants.

ANOTHER TRUCE.

Hill and Harriman Said to Have Agreed Again.

New York, Nov. 27.—The Tribune today will say:

The Harriman and Hill railroad interests, it was learned Monday from sources which should be informed on the subject, have arrived at an agreement which will insure harmony between them in the future. Announcement of this agreement, which is said to be the result of work by J. P. Morgan, is expected to be made within the next week or two. The report of the committee of the Union Pacific directors having charge of the task of framing a plan for the segregation of that company's assets represented by its stockholdings in other roads, is expected to be presented at about the same time, and it is not unlikely that the two announcements may be related.

The rivalry between Hill-Morgan and Harriman parties reached its culmintion in the Northern Pacific "corner" which resulted in the panic of May 9, 1901, but it existed before that memorable date and has existed since then.

Whether or not the peace now reported as having been arranged will include acquisition of a block of Union Pacific stock by Mr. Morgan and his associates, cannot yet be learned.

Peace Report Ready.

Washington, Nov. 27.—The committee appointed by the Central American Peace Conference to formulate a basis of a treaty of peace today reported a unanimous agreement with a plan of arbitration. The details of the agreement were not made public.

LACKED AUTHORITY

SUPREME COURT OVERRULES RAILWAY COMMISSION.

Action Taken in Walla Walla Case Declared Beyond Powers Under the Then Law—Since That Time Law Has Been Considerably Amended.

Olympia, Nov. 23.—The railroad commission order made two years ago and designed particularly to prevent the railroads from increasing distributing rates out of Spokane has been held void by the supreme court.

Just before the hearing which the commission had held at Walla Walla to formulate a general distance tariff, the commission found that there were a number of special class and commodity rates in existence, including these rates out of Spokane, and special rates out of Seattle and Tacoma.

The commission was advised also if it put in a general distance tariff to apply in the entire state the railroads would probably retaliate by increasing the Spokane and other special rates. The commission in its complaint, therefore, after charging that certain existing rates were unjust and unreasonable, charged that these special rates were just and reasonable, and at the hearing the railroad men laughingly testified as to the justness of the rates, treating this part of the hearing as a joke.

But when the order came out and the commission announced that it had formally found these special rates just and reasonable and ordered that they could not be changed except to reduce them without permission first had from the commission, the railroads realized how serious the matter was.

They promptly appealed to the superior court of Walla Walla county, which held that the provision was void, because beyond the jurisdiction of the commission under the then laws. The commission appealed to the supreme court, which decided the same way.

The court holds that under the old law the commission had power only on complaint to investigate unjust freight charges and had no power in the absence of the complaint to declare any existing rates reasonable.

The commission had rather anticipated this adverse decision, so at the last session they asked and secured from the legislature an amendment of the old law, which will permit them to take up on their own motion and determine any existing rates just and reasonable, and to issue an order that it cannot be changed without permission of the commission.

It is possible that under this decision the railroad commission will have a new hearing and reiterate its order under the new law. The opinion was written by Judge Fullerton and concurred in by the full court.

TRANSMISSISSIPPI CONGRESS.

Next Meeting Will Be Held at San Francisco.

Muskogee, Okla., Nov. 23.—The Transmississippi congress elected officers today as follows:

President, J. B. Case, Abilene, Kan.; vice president, Col. Ike T. Prior, San Antonio, Texas; second vice president, N. G. Larimore, North Dakota; third vice president, W. F. Baker, Council Bluffs, Iowa; fourth vice president, C. T. Galbreath, Denver; secretary, Arthur Francis, Cripple Creek, Colo.

The Retail Merchants' Association of the transmississippi section asks a protest against the parcels post.

The congress will meet next year at San Francisco.

NORTHERN PACIFIC PLANS.

Proposes to Elevate Its Tracks Through Spokane.

Spokane, Nov. 23.—The proposed improvements of the Northern Pacific in Spokane, amounting to $2,300,000, were submitted to Mayor Moore, the council and board of public works yesterday by E. J. Cannon, the road's attorney.

The improvements consist of elevating the track through the city for over a mile and building a $300,000 depot. If the city agrees to the plan submitted work will be commenced within a month.

Opposition has already arisen to the plan, because it will be necessary to close Browne street in the business district and several streets in the residence district. The plan calls for lowering some streets as much as eight feet.

New Copper Discovery Reported.

Valdez, Nov. 25.—Another copper discovery is reported by J. H. Wiles, a recent arrival from the interior, as having been made this summer in the Nabesna country, near the head of Copper river. The ledge, which, according to Mr. Wiles, is eight feet in width, carries chalcopyrite and bornite, averaging 22 per cent. copper. This is the same section which attracted so much attention a year ago through rich copper strikes reported by Henry Bratnober.

Gompers Re-elected.

Norfolk, Va., Nov. 25.—Samuel Gompers was unanimously re-elected president of the American Federation of Labor.

Handsome Home of Colonial Type

Erected in Minneapolis, Minn., at a Cost of $3,000 Exclusive of Heating and Plumbing.

Copyright 1906, by Glen L. Saxton, Minneapolis, Minn,

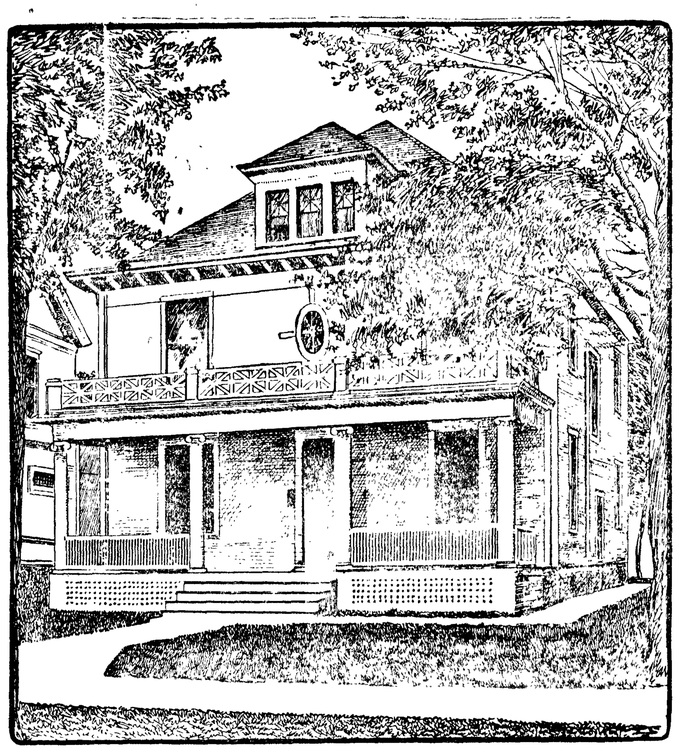

FRONT VIEW.

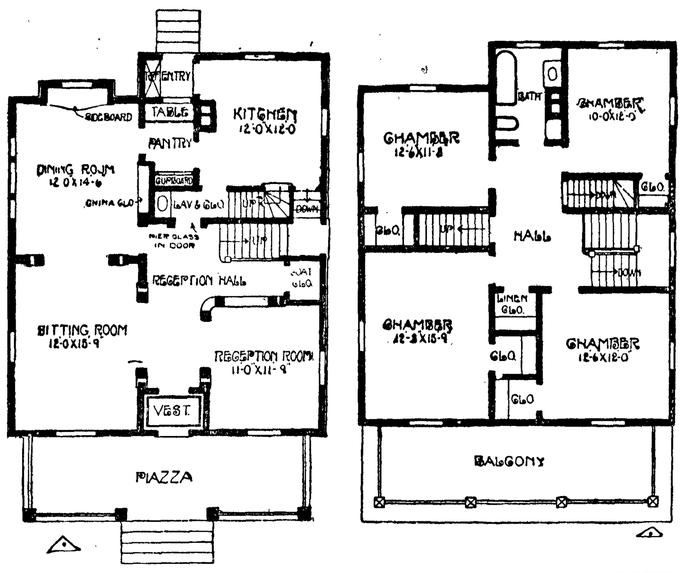

FIRST FLOOR PLAN. SECOND FLOOR PLAN.

This beautiful colonial design was used in erecting a house for Frank H. Raidt, contractor and builder, in Minneapolis. Exclusive of heating and plumbing, the cost was $3,000. This house is built on the square order and is adapted to any location, city or country, inside or corner lot. It is finished in the first story in white oak, in the second in pine painted white. The arrangement of the living rooms has proved very satisfactory to Mr. Raidt and to others who have used this design.

GLENN L. SAXTON.

DOSE OF HER OWN MEDICINE.

China Tells Japan to Withdraw Workmen From Manchuria.

Victoria, B. C., Nov. 25.—Advices were received by the steamer Kumeric that China is planning to call upon Japan to repatriate the large number of Japanese workmen in Manchuria and North China following the refusal of Japan to consider China's protest against the deportation of many Chinese workmen ordered from Japan under ordinance No. 352 of 1889, which forbids the importation of foreign workmen into Japan.

Commenting on the deportation of the Chinese workmen from Japan, a prominent Japanese newspaper says it is unfortunate, that the situation has arisen, as, if the United States and Canadian public are informed, they will doubtless cite the instance as an argument against Japanese emigration to the United States and Canada.

Jury Disagreement in Adams Trial.

Spokane, Nov. 25.—Clarence Darrow, counsel for the defense, telephoned from Rathdrum, Idaho, that the jury in the Steve Adams case disagreed, on its return to the court room at 4 o'clock yesterday afternoon. The poll was eight for acquittal and four for conviction. Darrow looks upon this as a victory.

The court ordered the jury back to consider the matter further, and in a short time the jurors returned and reported an absolute disagreement.

Judge Woods then dismissed the jury, which had considered the case for twenty-four hours.

Adams will not be tried again for the Tyler murder, but will at once be charged with the murder of Arthur Collins at Telluride, Colo., and requisition papers have been prepared. His lawyers will fight the requisition.

Building Material Cheaper.

Tacoma, Wash., Nov. 25.—Building material is now enough cheaper that a saving of fully 20 per cent in cost of construction can be made over that of three months ago. Lumber was offered for a building Saturday at $9 a thousand as against $16 three months ago. Other materials used in building are also down, and a person can put up a building for 20 per cent less than in August and September.

ACT HELD CONSTITUTIONAL.

Montana Supreme Court Upholds Fellow-Servant Act.

Helena, Mont., Nov. 25.—The supreme court has affirmed the constitutionality of the fellow-servant act.

S. L. Lewis sued the Northern Pacific and one of its engineers for heavy damages for the loss of his left hand, while in the employ of the railroad company, and a jury gave him judgment for $17,400. This amount was reduced by the district court to $10,000 on the ground that it was excessive. The railroad appealed, attacking the constitutionality of the fellow-servant act, under which the action had been brought. The court's opinion upholds the legality of the act and thus Lewis will receive $10,000.

La Follette Offers to Aid Lumbermen.

Seattle, Nov. 23.—United States Senator Robert M. La Follette of Wisconsin has offered to appear before the interstate commerce commission at Washington next month and speak in behalf of the Northwestern lumbermen in their fight against the Hill and Harriman roads, protesting against the 10 cent advance in freight rates on lumber and shingles. He also offers to champion on the floor of the United States senate an amendment to the interstate commerce act providing that all freight tariffs must be passed upon by the commission before being put into effect.

Cleveland Gets N. E. A. Meeting.

Winona, Minn., Nov. 26.—Through Dr. Irwin Sheppard, of this city, secretary, the executive committee of the National Educational Association last night announced that Cleveland has been decided upon as the place for the convention in 1908 from June 29 to July 3.

Extensive Amnesty.

Vienna, Nov. 26.—In recognition of the commencement of the sixtieth year of his reign, Emperor Francis Joseph has issued a decree of extensive military amnesty, granting free pardon and the resumption of civil rights to all deserters, fugitives and evaders of military service at home and abroad. Those who have fled abroad are invited to return to Austria.

RAM'S HORN BLASTS.

Warning Notes Calling the Wicked to Repentance.

Snap judgment is sure to entrap the innocent.

Every hour that finds our charge delayed is a new death.

God guides me and the birds. I shall arrive in His good time.

The after-thoughts of men are wise enough, but untimely.

A temperate man is the first step toward a temperate society.

Works are a necessary sequence of faith, not its by-products.

The ideal of the church can never except the thorn and the cross.

An optimist is one who keeps alive the joy derived from common things.

Heaven has no answer for complaint; its messages are all for faith and prayer.

Christ did not build His Gospel on a "grand perhaps," but on the eternal "know."

Faith is often as little effective for righteousness as unbelief, because it lacks grip.

Religion may become an escape from duty, rather than its inspiration and fulfillment.

Jesus was at His best in heart-to-heart ministration; multitudes always thronged Him.

"It abideth alone" explains away some lives. They have never learned the law of service.

The preacher who is feeding the children on philosophy may have to work his teeth on chaff some day.

People who complain of the days being too short to do the good that awaits them often live as though life would be too long.

Maybe if a man had in his pocket a ticket for church which had cost him $2.50, he wouldn't look so closely at the weather.

Long ago the evil spirits of men went into swine, but in later times the evil spirits of swine seem to have got into many men.

FINED WHEN TRAIN IS LATE.

French Railroad Forced to Refund Excess Fare—Done Voluntarily.

Cable dispatches report that the French business men have awakened to the possibility of making the railroads refund their excess rates when fast trains do not make the scheduled time, says the New York Times. Recently a merchant sued the International Waggon-Lits Company for damages because the Paris-Madrid fast train, by which he traveled, was three hours late in arriving at its destination.

The train runs over the Paris-Orleans and Northern of Spain railroads, but it is owned and operated by the Waggon-Lits Company, which runs trains de luxe and restaurant cars all over Europe and in Siberia. The judge of the Eighth arrondissement in Paris held that the company was bound to conform to the time tables, which form a contract made with the passenger. In his opinion the first advantage in taking fast trains was the certainty of speed and punctuality, which must be assured to a passenger, and ordered the company to pay damages, although no actual damage was shown.

In this country it has been the custom, since the first expresses were put on between New York and Chicago, to refund excess fares when the trains are late. On the twenty-three-hour trains of the New York Central and Pennsylvania railroads the excess fare is $5, and a rebate of $1 an hour is returned to the passenger for every hour that the train is late up to $5, which makes the run twenty-eight hours, the schedule for ordinary trains between the two cities.

The excess charge on the eighteen-hour trains to or from Chicago is $10, of which $1 an hour is refunded to a maximum of $6, the remaining $4 being considered a charge for the especially luxurious appointments of the train.

In speaking yesterday of the laws relating to passenger traffic, Assistant General Manager Crawley, of the New York Central Railroad, said:

"I do not know of any law compelling the companies to refund this money, and as we make a charge for saving so many hours, we refund $1 for each hour that the train is late beyond its scheduled time as a policy of fair play to our patrons. So far as my experience goes, I have never heard of any action being brought by passengers because our limited trains were late."

A Protest.

The brave ship was wallowing in the waves that threatened to engulf her at any moment.

Hastily the captain ordered a box of rockets and flares brought to the rail, and with his own hands ignited a number of them, in the hope that they would be seen and the passengers and crew rescued.

'Mid the rockets' red glare, a tall, thin, austere individual found his way with difficulty to the rail and spoke to the captain.

"Captain," said he, "I must protest against this daredevilishness. We are now facing death. This is no time for a celebration."—Success Magazine.

The trouble with what is called a "musical laugh" is that it usually sounds as if it were made to order.

Even girls who are not superstitious believe in ice-cream signs.

J. C. HANSEN

Port Angeles Grocery Co.

—Phone 38—

PHONE

38

For your Groceries

Port Angeles Grocery Co.

—Phone 38—

— THE —

OLYMPIC = LEADER

Published Every Friday at Port Angeles by The Webster Publishing Co.

Entered as Second-class Matter in the Post Office at Port Angeles, Washington.

LEGAL ADVERTISING RATES

Local Reading Notices, per line.....5c
Lodge Resolutions, per line.....5c
Cards of Thanks per line.....5c
Half rate made on advertising done for Church and Charity pay entertainments.
Summons, tax and ordinary, except Divorce Summons, $7.50.
Divorce Summons, $6.00.
Sheriff Sale Notices, $7.50.
All Probate Notices of ordinary length, running three or four weeks, $5.00.

LARGEST CIRCULATION IN CLALLAM COUNTY.

Subscription Price $1 per year.

FRIDAY, NOVEMBER 22, 1907

THE DIRECT PRIMARY.

The first direct test of the new direct primary law occurred last week in determining the nominations for municipal offices in the smaller cities of the state. In some respects the law is held to be satisfactory; in others, not. At Bellingham, for instance, the present republican mayor of the city was defeated for the republican nomination, but is named as the democratic standard bearer He realizes the honor, but, strangely enough, does not want it. He terms the primary law a "farce" because he fears its deleterious effect on "party success." By an exactly opposite course of reasoning, the successful republican nominee for the mayoralty also considers the law a "farce" because he thinks that it necessarily injects party politics into municipal contests which he believes should be conducted along independent lines. So, perhaps, they should. But they are not. In North Yakima the Republic deems the law an expensive, addition to the scheme of government" and insists it will not drive out the boss politician. In the next breath, however, it notes that the "ambitious politician" in the municipal contest was defeated.

These criticisms of the law are all probably premature. The test to which the act has been subjected are not sufficient to demonstrate the real powers of the law. Censure at this time is doubtless due to a lack of thorough understanding of the direct primary. Especially would that seem to be the case when the law is condemned for reasons exactly diverse. As for the North Yakima case the answer is contained in the fact that the boss politician did not figure in the recent contest, that the primaries were not controlled and that the ambitious political figure in the struggle did not succeed. It is somewhat wide of the mark to say what might be done in a contrary direction.

The Oregon law has virtually eliminated the boss. It has not destroyed parties or the influence of partisan policies. What has been done in Oregon can surely be done in Washington. If the recent primaries have shown anything, they have shown that the law is sound in its fundamentals but that it does not go far enough. The blanket ballot provision which the legislature would not tolerate will, in the end, be inserted. This will add strength to the act. Bye and bye independent candidates in city elections will learn how to get their names on the ticket and criticism from the standpoint of injection of partisan politics into city affairs will cease.—Tacoma News.

EIGHTEEN YEARS A STATE.

Tuesday, Nov. 26th, was the eighteenth birthday of Washington as a State. President Benjamen Harrison signed the proclamtion, as President Roosevelt has signed that admitting Oklahoma, and "The Plumed Knight, "James G. Blaine, was the man who attested the signature of the littlest president as secretary of state. The election resulting in the work of the convention that placed the state in the galaxy of the stars on the national flag, had also provisions for "women suffrage" and "prohibition", questions that are yet very live in Washington.

In 1889, when the enabling act was passed, Washington was regarded as a wilderness which it were folly to try to reclaim, and much the same difficultes attended its admission as was urged against Nevada at an earlier day. In this connection it is enlightening to know that the entire population of Nevada at the present time is less than the enrollment of Tacoma.

Seattle has grown from an apparently insignificant city before the Klondike rush, to the first city of importance on the Pacific Coast since that time. It is true that San Francisco has larger bank clearings, but San Francisco has been unfortunate, and it is a mooted question whether the queen by the Golden Gate has more of a resident population than has Seattle, and all this within eighteen years.

Year by year the importance of Washington's growth has been forced alike upon money centers and exporting brokers until now she takes the seventh place in the roll of states in the trades announcement of land exports. And the end is not yet. —Olympia News.

The Seattle Morning Times suspended publication with its issue of yesterday.

New Christmas Goods

Now Being Received

In a few days the complete stock will be in. Our line of goods includes a great variety of useful and beautiful articles of the better class, the kind that are most appreciated. Would be a great pleasure to show you our stock and quote our low prices.

Mathewson's Drug Store
Near Post Office
Phone 28 **Mail your Orders**

THE CITY NEWS

Peter Nelson arrived from Port Crescent Monday to remain for the winter.

The old democratic warhorse Alex Henderson was in the city Monday from Dungeness.

Mr. and Mrs. Harry Littleton of Marymere, Lake Crescent, spent the early week in the city.

Capt. A. W. Horne and daughter of Dungeness were visitors to the county seat the early week.

The County Treasurer will receive checks and certificates for taxes during the present partial payment period.

The funeral of Mrs. Lehman took place last Sunday afternoon from the Lincoln Heights M. E. church. Services were conducted by Rev. Simonds.

A. I. Filion was a business visitor to Seattle this week, returning Thursday. The Mill Company has three million shingles in storage and on the way East.

Rev. Samuel Green of Seattle, State Supt. of Congregational Sunday Schools, will preach here morning and evening at the Congregational church on Sunday, December 8th. A cordial invitation to all to attend.

Mrs. T. J. Appleton returned to Seattle last week after a visit here with her daughter Mrs. Carlisle, and is now engaged in packing with the intention of returning to Port Angeles to again make this her home.

M. T. Fuller has set a pace that could be emulated with credit by many other residents of the city. He has replaced the old dangerous walks on Sixth and Laurel streets, in front of his residence, with substantial new ones.

T. H. Carter was exhibiting today a sprig of holly about five inches in length which was crowded as full of berries as it would hold, there being fifty in all. The tree, which belongs to Mr. Georg, was planted twelve years ago. It is fourteen feet high and eight feet across, and without doubt is the most beautiful and valuable tree or shrub in town.

What might have resulted in a serious conflagration occurred at the Kaufman saloon Sunday night. The oil stove upon which lunches are prepared was turned on by some one and not lit and the oil spread over a considerable space. Later when the fire was started without noticing the leak the flames soon spread in a manner to threaten the building and that portion of the town. Quick work on the part of those present saved both.

Remember, if you remember your friends with a set of Roger Bros. 1847 Silverware, knives and forks, spoons, ladles, jelly knives, fruit knives, meat forks, or sugar shells; it is something that will last.

The boys should be remembered with a watch, sled, express wagon, a 22 rifle; while the ladies would accept a carpet sweeper, and the grown boys and men a 30-30 or 32 special rifle, or one of those elegant shaving sets. For the girls a nice line of scissors and nick-nacks.

R. D. Willson Hardware Co.
Headquarters for anything needed.

DUNGENESS.

Mr. and Mrs. H. M. Towne have moved to their residence in Dungeness.

Mr. Wilcox has rented his farm to his son Tom.

A big masquerade ball was given by the Royal Neighbors in Woodmen Hall Thanksgiving night.

Mrs. Henry McAlmond has been quite sick; her mother Mrs. Robinson of Seattle has been attending her.

The Royal Neighbors gave a farewell party to Mr. and Mrs. Fred Cydell last Thursday evening.

Mrs Horn and daughter Mable went up to Port Townsend Friday, returning Sunday.

Will Pettitt and family have moved back to Whidby Island.

Mr. and Mrs. Rhodefer drove down from Seguin Thursday to attend the farewell party given for Mr. and Mrs. Cydell.

Miss Morgan and Miss Plummer spent Thanksgiving upsound.

George Davis had the misfortune to fall and break his leg Monday night while going out to the steamer.

The Etude Musical Club will meet with Misses Hazel and Edith Bowman Saturday afternoon.

The Best Doctor.

Rev. B. C. Horton, Sulphur Springs, Texas, writes, July 19th, 1902: "I have used in my family Ballard's Snow Liniment and Horehound Syrup, and they have proved certainly satisfactoro. The liniment is the best we have ever used for headache and pains. The cough syrup has been our doctor for the past eight years."

Sold at Mathewson's Drug Store.

The Cause of Many Sudden Deaths.

There is a disease prevailing in this country most dangerous because so deceptive. Many sudden deaths are caused by it—heart disease, pneumonia, heart failure or apoplexy are often the result of kidney disease. If kidney trouble is allowed to advance the kidney-poisoned blood will attack the vital organs, causing catarrh of the bladder, or the kidneys themselves break down and waste away cell by cell.

Bladder troubles almost always result from a derangement of the kidneys and a cure is obtained quickest by a proper treatment of the kidneys. If you are feeling badly you can make no mistake by taking Dr. Kilmer's **Swamp-Root**, the great kidney, liver and bladder remedy.

It corrects inability to hold urine and scalding pain in passing it, and overcomes that unpleasant necessity of being compelled to go often through the day, and to get up many times during the night. The mild and the extraordinary effect of Swamp-Root is soon realized. It stands the highest for its wonderful cures of the most distressing cases.

Swamp-Root is pleasant to take and is sold by all druggists in fifty-cent and one-dollar size bottles. You may have a sample bottle of this wonderful new discovery and a book that tells all about it, both sent free by mail. Address, Dr. Kilmer & Co., Binghamton, N. Y. When writing mention reading this generous offer in this paper. Don't make any mistake, but remember the name, Swamp-Root, Dr. Kilmer's Swamp-Root, and the address, Binghamton, N. Y., on every bottle.

Are the Filipinos One People.

The campaign for Filipino delegates to the national assembly showed that one political idea seems to prevail in the islands, and that is the policy of national independence. It is natural that this should be the case, because independence has been the dream of the natives for a decade, and they associate American control and the present situation with political liberty.

Whether the body of Filipino delegates will be of one mind as to legislative principles is another matter. It will be strange if harmony exists among the leaders, especially as tribal differences are very prominent. For tribe to set itself against tribe would be taken as proof that the Filipinos are not yet fitted for self government. But if they put aside tribal quarrels and work to create a nation worthy of its full liberty they can advance.

If it be true, as asserted, that the United States navy yard at Brooklyn cannot build one of the proposed 20,000 ton battleships except at a cost of more than a million in excess of the lowest bid submitted by private contractors the movement for government construction has received a pretty serious black eye.

New Yorkers are so absorbed in contemplating that $161,000,000 water system that is going to bring water from mountain streams 150 miles away ten years hence that they forget to turn off the faucet and save the niggardly supply they now have to put up with.

Japan is "civilizing" Formosa by shooting some of the natives and building good roads, so as to be able to chase the survivors who may decline to behave themselves in the future.

Crossing the continent and touring the show places in a buggy is harking back to the simple life of 1807 and after, but it is a freak which can be imitated with health giving pleasure.

In spite of the disposition to discredit his more mature muse, Rudyard Kipling has one lasting satisfaction. He will always be considered a better poet than Alfred Austin.

L. D. KEAN,
Manager.

"The MART"

Real Estate and Investments.

Correspondence Solicted.

Port Angeles,
Washington.

W. A. LEWIS
Contractor and Builder

Satisfaction Guaranteed

Port Angeles, Washington

"Worth Looking At."

Yes, if young couples would look at it the right way, a good bank account is "well worth looking at." It is right after marriage—before any family comes along—that saving should be begun. It is the husband who must do it, but the wife can help him greatly. Proper economy in household affairs, dress, etc., will soon swell the bank account. We invite your deposits.

Citizens National Bank Port Angeles Washington

Recognized Leading Angeles Hotel for Commercial Men and Public Generally.

MERCHANTS HOTEL
E. E. DAY, PROPRIETOR

Special Attention Given to Catering for Dinners, Luncheons, and Party Suppers.

Only Wholesale Liquor House in County in Connection. Phone 4. Goods Delivered Free in City. Mail Orders from County Patrons Given Prompt Attention.

OUR TREES BEAR FRUIT And Roses Bloom Everywhere

Write us today
Don't Delay.

ENGVOLSEN NURSERY Company,

9th St. Corner Peabody and Chase Sts., Port Angeles, Wash.

Notice of Intention

of County Commissioners to Sell County Property.

The Board deeming it to the best interest of the County, that they sell the following described property acquired by said county in settlement of the Clump shortage with the First National Bank of Port Angeles, to-wit:

The W½ of NE¼ of Sec. 23 Twp. 30 N. R. 7 west W. M

The W½ of NW¼ of sec 22 twp. 30 N. R. 8 west W. M.

The west 11 acres, more or less, of Lot 2 sec 22 twp. 30 N. R. 8 west w. m.

Lots 3 and 4 block 12, lot 10 block 13, lots 2 and 3 block 36, lot 1 block 51 and lots 1 and 2 block 52 all in the townsite of Port Angeles.

Lots 1, 2 and 3 block 34 of Norman R. Smith's Subdivision of the townsite of Port Angeles.

Lots 15, 16, 17 and 18 block 59 of Puget Sound Co-operative Colony's Subdivision of Suburban Lot No.23 of the Townsite of Port Angeles.

The Board hereby instructs the County Auditor to advertise in three different newspapers of the County, if there be three newspapers published therein, for four consecutive weeks as provided by law, that the said Board will meet on Wednesday, December the 4th, 1907, at the hour of 2 o'clock p. m., for the purpose of hearing evidence and taking testimony, should any be offered, as to the propriety and advisibility of making such sale.

By order of the Board, October 9th, 1907.

N. M. HAWKINS,
Auditor of Clallam County, Washington.

Date of first publication Nov. 2, 1907.

NOTICE OF SETTLEMENT of Final Account.

373.

In the Superior Court of Clallam County State of Washington.

In the matter of the estate of A C. Johnson, deceased.

Notice is hereby given, that Mary Maitland, Administratrix, of the estate of A. C. Johnson, deceased, has rendered and presented for settlement to, and filed in the Superior Court of Clallam County State of Washington, her final account as such Administratrix and her prayer for distribution; and that Saturday the 14th day of December, 1907, at 10 o'clock a.m., at the Court room of our Superior Court, in the City of Port Angeles, in said Clallam County, has been duly appointed by our said Superior Court, for the settlement of the Final Account, at which time and place any person interested in said estate may appear and file his exceptions in writing to the said final account, and contest the same.

Witness, the Hon. Lester Still, Judge of the Superior Court, and the Seal of said court affixed this 5th day of November, A. D., 1907.

E. A. Fitz Henry, County Clerk and Clerk of the Superior Court.

A. A. Richardson, Attorney.

First publication Nov. 8, 1907.

B.P.O.E.—Naval lodge No. 353, meets every Thursday evening at 8 o'clock, at Haning Hall, cor. Oak and First streets. Visitors cordially invited.

H. M. FISHER, Exalted Ruler.
E. D. ELIOTT, Secretary.

Bank of Clallam County

Established April, 1895

Transacts a General Banking Business

H. E. Lutz, President.
S. J. Lutz, Cashier.

INTEREST PAID ON TIME DEPOSITS

..The..
Olympic Peninsula Land Co.

8 Front Street West.

Offers for sale:—

29 lots situated on bluff overlooking the water front; unobstructed view; title perfect; will be disposed of low; terms.

ALSO,

Five acres in McGill's Addition, a short distance from the town limits. Well situated for residential purposes. Perfect title; terms.

AND

Several farms near city, at low figures and on reasonable terms.

Houses and lots in all parts of the city.

JAMES STEWART
Attorney at Law
Office on Front Street.
Port Angeles, Wash.

GEORGE VENABLE SMITH
Attorney and Counselor at Law
Laurel St. Port Angeles, Wash

Holiday Books

Nothing is Superior as a Holiday Present

Than a good book, for many reasons. It makes a lasting remembrance and is easily mailed (the postage is very low on books.)

Our line of books will fill every desire. We have them for infants, boys and girls, and grown folks, in good clean story books by such authors as Henty, Alger, Louise M. Alcott, and L. T. Mead for girls books.

All of the good poets' works in the different bindings.

See our Buster Brown and Teddy Bear books at 25c each.

—— SEE OUR WINDOW ——

C. E. NAILOR & CO.

PRESCRIPTION DRUGGISTS

Phone 41. **Mail Orders Are Solicited.**

LUCRETIA PEDDICORD

Ladies' and Chidren's trimmed and street hats at a reduction of 20 per cent. A large assortment of felts and velvets to select from.

A special sale on silk ribbons, in all the new shades, for fancy work. The 4oc a yard ribbons will be sold at 35c, 30c, and 25c the yard.

Novelties to embroider for Xmas gifts, such as pin cushions, collars, handkerchief cases, calendars, etc. Come in ahd look them over before buying.

Orders taken for the Chas. A. Stevens' suits, skirts and cloaks.

LUCRETIA PEDDICORD

PALACE of SWEETS

New Oranges
New Walnuts
New Almonds
New Dates **New Figs**

Fresh Taffy and Peanut Brittle Every Week

MERRITT & HULBURT REALTY CO.

Ranch and Timber Lands a Specialty

Port Angeles, Washington

J. P. HAWKES

...Real Estate

City Property a Specialty

Post box 176,
Port Angeles Wash

All kinds of mechanical toys at Bakers.

The finest of Cranberries at "Quality" Seevers Cash Store.

Remember, Baker has a big line of new as well as second hand goods.

Delicious Parisian chocolates can be had only at Horace White.

Miss Alice M. Ball, private lessons in piano and harmony, residence on Front street, between Vine and Albert; phone 78.

Miss Zella Ritchie and Mr. R. H. Kidd left Monday night for an extended trip to Victoria and the mining districts of Vancouver.

The banks take Clearing House Certificates, the merchants take checks, but Baker takes most any old thing in exchange for new goods.

Try Parisian chocolates—you will never use any other. At Horace White's.

Mr. and Mrs. Ben T. Smith are entertaining a little son, born to them Thanksgiving morning, Nov. 28. That's where Ben gets that broad smile.

The Ennis Creek Nursery offers first class Fruit and Ornamental trees and Shrubbery in all choice varieties at reasonable prices.
T. H. Carter.

Mr. and Mrs. J. B. Mahair arrived. Monday for a visit with the formers mother, Mrs. J. B. Davis, whom he had not seen for twenty-five years, and sister Mrs. E. E. Seevers.

The young ladies of the Methodist Church will give a Bazaar in Goldwater's building, Saturday, Dec. 7th. All kinds of fancy articles for Christmas. Home made candies and a variety of home cooking at reasonable rates. 2t

Mrs. Peter Nelson of Forks, while in the hay mow looking for eggs, missed her balance and fell to the barn floor, striking on her feet and falling forward, her head coming in contact with a cribbing. Her right side was quite severely bruised and the wrist of her right arm broken. She was brought to the Angeles Hospital last Sunday, where she is doing nicely.

Is money any object with you? If not you might as well trade one place as another.

If it is you certainly will see the advisability of buying all your men's wear of me.

I sell for cash only and save to from 10 to 15 per cent of the price.

Checks, Certificates of Deposit or Clearing House Certificates are as good as gold with me.
JIM KNIGHT,
The Man on the Corner.

THE...

ILLINOIS INVESTMENT COMPANY

Have engaged offices over the Citizen's National Bank and will be open for business Monday, November 11th, prepared to buy and pay cash for choice real estate. We will be glad to have all those who have choice property for sale at a fair price call at our offices.

CONRAD LUPPEN,
Resident Manager.

CITY NEWS

Piano tuning and repairs by Ellington.

Cheapest dolls on earth at Bakers.

A fine organ for sale, apply to A. J. Cosser.

Mrs. E. B. Webster is visiting in Townsend.

"Farina," 30c the package, at the Seevers Cash Store.

P. Madsen returned Monday from a business trip upsound.

Ed. Gierin and Michael Earles were Angeles visitors this week.

Parisian chocolates—the best you ever tasted, at Horace White's.

W. J. Lichty & Co. have moved their box ball alley to Chehalis.

Try a 15c package of our Ceylon and India Tea. Seevers Cash Store.

G. M. Lauridsen was a business visitor upsound, returning Monday.

A. L. Johnson came from Seattle yesterday for his Thanksgiving dinner.

Mayor Ritchie is having a stairway built on the face of the bluff in front of his home.

Parisian chocolates contain absolutely pure material; at Horace White's.

Mrs. Thos. Bayton returned Thursday from a visit with her parents at Georgetown.

Mrs. Mary Hansen arrived Monday for a visit with her parents, Mr. and Mrs. Tyrrell.

Some of our Eastern Oysters would add relish to your Sunday Dinner. City Fish Market

Mrs. O. W. Burdick entertained at dinner Thanksgiving the families of J. J. McKechnie and E. Warren.

Dr. and Mrs. Cooke arrived Wednesday from Seattle for a Thanksgiving visit Mr. and Mrs. A. G. Frye.

J. Merton Davis, formerly with the Citizens National Bank, returned from a business trip upsound Monday.

S. L. Kilby of Dungeness brought in a fine load of turkeys on Monday, about 60 of them, for the Thanksgiving trade.

G.M. Lauridsen is having the rooms formerly occupied by the Gate City Contracting Co. repainted and fixed up for an office.

Mr. and Mrs. Alvin Deonitz, nee Miss Maggie Gallagher, arrived Wednesday for a visit with her parents, Mr. and Mrs. Chas. Gallagher.

For Rent.—Seven room house with all conveniences; cor. 8th & Peabody.
Sue A. LaFollette,
412 8th St.

William A. Dougherty and Mrs. Bertha Mandau were united in marriage in this city Tuesday night. They have taken up housekeeping in this city.

A marriage license was issued on Monday to Albert Nelson and Mrs. Eva Wheeler of Neah Bay and the marriage ceremony was performed that night by Justice C. W. Fields.

B. C. Epperson died Sunday at the Soldiers' Home in Orting. Mr. Epperson was a veteran of the Civil War and had reached the ripe old age of 85 years. A large list of friends will mourn his departure. Burial was at the Home, with honors of a Grand Army burial.

Mrs. A. L. Johnson will leave for Seattle in two weeks to remain permanently. Mr. Johnson has so arranged his business interests that his entire time will be spent in Seattle and this compelled a change. They have traded their beautiful home here, including the carpets and piano, to a Mr. Brant for a home on 15th Avenue in Seattle. Their many friends here will regret to learn of this step.

Card of Thanks.

We wish to extend our heartfelt thanks to the friends who so kindly assisted during the illness and at the funeral of our wife and daughter.
Mr. Buhlart,
Mr. and Mrs. Malchau.

DON'T FORGET

That we have what you will want for a good dinner.
New Oranges.
Cranberries.
Celery.
Lettuce.
Sweet Potatoes.
Eastern Oysters, etc., etc.
CITY FISH MARKET.

ALWAYS WAS SICK.

When a man says he always was sick—troubled with a cough that lasted all winter—what would you think if he shod say—he never was sick since using Ballard's Horehound Syrup. Such a man exists. Mr. J. C. Clark, Denver, Col., writes: "For years I was troubled with a severe cough that would last all winter. This cough left me in a miserable condition, I tried Ballard's Horehound Syrup and have not had a sick day since. That's what it did for me."

Sold at Mathewson's Drug Store

Automobiles at Bakers.

Buy your Cranberries of Seevers.

Six Mackerel for 10c at City Fish Market.

Miss Bernice Allen came home for Thanksgiving.

Parisian chocolates are the best made, at Horace White's.

The White boys of Rena were pleasant visitors here Tuesday.

Fresh Walnuts and Almonds at the Seevers Cash Store.

Miss Hannah Donahue was a business visitor upsound Tuesday.

The flavor of Parisian chocolates is exquisite—at Horace Whites.

Don't forget "Quality" Seevers, when in want of Popcorn. 10c pkg.

New goods arriving daily at H. Gutenberg & Co.'s Hdw. and Fur. Store for the holiday trade.

Superior Judge Still spent Thanksgiving with his brother Milan Still at St. John, Whitcom county.

Albert Whittier is home from upsound spending Thanksgiving week with his mother, Mrs. A.A.Voldo.

Mr. and Mrs. Fred R. Thompson of Seattle, who have been visiting in the city with friends, returned home Sunday night.

J. B. Bowne of Kent, Wash., came Thursday to look after his property interests here and to call on friends and acquaintances.

Mr. W. H. Chambers of Seattle joined Mrs. Chambers here Wednesday for a visit with his older brothers, Frank and Peter Chambers.

The Priscilla Club will hold a Bazaar December 12th, down town, at which fancy work and probably home-cooked edibles will be on sale. The articles to be offered will be suitable for Xmas presents

Regular monthly meeting of the Young Men's Athletic Club Tuesday, Dec. 3rd. Special business—coming athletic event. Any young man wishing to join apply to one of the following officers: John Willson; H. Wood, Lyle Beam, Jim Knight.

Manager F. Smith of the Black Diamond Shingle Company, left for upsound points Monday night on business. Owing to the slump in shingles and the inability of the mills generally to sell, some of the employees of this plant have placed liens on the product for their wages.

The many friends here of Mrs. Herbert Babcock will rejoice to learn that that lady has come through a very serious and most dangerous operation at the hands of Minneapolis surgeons and is now rapidly recovering. She expects to return to her home at Tacoma in two weeks. An affection of the throat was the trouble. Seven physicians attended, two of whom were her brothers.

"Slim" Fowler, while out in the mountains hunting, on the Solduck, accompanied only by his little dog "Bum," has become lost. Searching parties are out, and have traced him and dog tracks on the trail followed by Seibenbaum, the time that gentleman was lost and came out at Clallam, until snow obliterated all signs. That is a weird, dense forest in the Solduck country. Today, telegram states the gentleman was found and is all right.

CHURCH SERVICES

First M. E. Church, G. H. Simons pastor. Sunday school 10 a. m., C. E. Fulmer, Supt. Preaching at 11; class meeting 11:55. Epworth League 6:30p. m. Preaching at 7:30.

Everybody invited.

St. Andrew's Church.—Sunday, 18th. 8 a. m., Holy Communion; 10 a. m., Sunday school; 11 a. m., Morning Prayer and Litany. No evening service.

For your Carving Sets, Savory and Granite Roasters, which we will sell for 65c up, at H. Gutenberg & Co.'s Hdw. and Fur. Store.

MRS. PHELPS

A complete line of long and short Kid Gloves.

A fine line of fancy lace Cuffs and Collars.

The latest Embroidered Novelties, Christmas Toys; a full line for decorations. Such books as Beauty and the Beast, Teddy Bears for the children. Dishes for the girls' playhouses.

The famous LaVogue Suits and Coats, a garment to be proud of, made of latest design and style. Most economical for the money and we are selling them at a sacrifice. Come in and see them.

Stock Turnover Collars, the fanciest and most pleasing effects that are offered on the market, for the well dressed Miss or Mrs. Plain Cuffs and Collars.

A full and complete line of plain and fancy Handkerchiefs suitable for holiday gifts.

MRS. PHELPS

Just received, a large line of carpet samples, all wool, yard square, which are to be sold for 50c. They will make fine rugs. H. Gutenberg & Co.'s Hdw. and Fur. Store.

The Reliable Store---
Means Trustworthy

Send Your Orders, We will take the same care to select the goods as though you had seen them.

The Store for Quality--
Means Special or Known

We Keep the Best on the market
We Sell the Best for your use
We wish to show you it is the Best

IF NOT SATISFACTORY — MONEY BACK

E. W. MERRILL & COMPANY
— PHONE 5 —

R. A. MUSKETT
OF THE
Times Clothing Mart

will take checks on any bank in the United States or securities negotiable through the banks.

NOTICE FOR PUBLICATION

Land Office at Seattle, Wash.,
Nov. 25, 1907.

Notice is hereby given that Ellen S. Cox, widow of Aurin E. Cox, deceased, of Port Angeles, Wash., has filed notice of her intention to make final five year proof in support of her claim, viz: Homestead Entry No. 19,597 made Oct. 8, 1907, for the W½ SE ¼, E½SW¼, Section 28, Township 29 N, Range 6 W, and that said proof will be made before U. S. Land Office, at Seattle, Wash., on Thursday, January 23rd, 1908.

She names the following witnesses to prove his continuous residence upon, and cultivation of, the land, viz.
John D. Hickok of Port Angeles, Wash.
E. A. FitzHenry of Port Angeles, Wash.
Theodore Bradshaw of Port Angeles,"
Albert Smith of Seattle, Wash.
George W. Wells of Seattle, Wash.
J. HENRY SMITH, Register.

NOTICE OF SHERIFF'S SALE OF REAL ESTATE.

Cause No. 2318.

In the Superior Court of the State of Washington for Clallam County.

Pacific Logging and Timber Company, plaintiff, vs. James Dineen, defendant.

Under and by virtue of an Order of Sale issued out of and under the seal of the Superior Court of the State of Washington, holding terms at Port Angeles, in and for said County, on the 23rd day of October, A. D. 1907, upon a judgment rendered in said Court on the 19th day of October, A. D. 1907, in favor of the Pacific Logging and Timber Company, a corporation, and against James Dineen for the sum of Three Hundred and Five ($305.00) and no hundreds Dollars, together with attorney's fees, interest, costs and increased costs, and to me directed and delivered, commanding me to sell tae following described property to satisfy said judgment, to-wit: The north-east quarter [NE¼] of the south-west quarter [SW¼] of section thirty-four [34], in township thirty-one [31] north, range four [4] west of the Willamette Meridan, in Clallam County, State of Washington.

Now therefore, notice is hereby given, that on Saturday, the 23rd day of November, A. D. 1907, at ten o'clock in the forenoon of said day, I will sell the above described property, or so much thereof as may be necessary to satisfy said judgment, together with attorney's fees, interest, cost and increased costs, in all amounting to the sum of Three hundred thirty seven and 34-100 Dollars.

Said sale will take place at the front door of the Court House at Port Angeles in said County and State, and will be at public auction, for cash in hand to the highest and best bidder.

Dated at Port Angeles, Wash., this 24th day of October, A. D. 1907.
A. J. COSSER, Sheriff.
Date of first publication Oct. 25, 1907.

TO POULTRY RAISERS.

We have just the property to suit you. Fourteen city lots, with 5-roomed house and stable. A living stream of water flows through the property, which is sheltered from every wind that blows. A fine orchard with trees loaded down with fruit. Soil rich; will grow all vegetables including tomatoes. This property may be had at a bargain if applied for soon.
The Olympic Peninsula Land Co.,
8 Front Street West,
Port Angeles.

New goods arriving daily for the Holiday trade at H. Gutenberg & Co's. Hardware and Furniture Store.

A GLIMPSE AHEAD.

The woman's magazine, The Delineator, for the next twelve months will publish the most remarkable group of human-betterment articles appearing in this country, articles dealing with the betterment of the individual, the betterment of the community and the betterment of the nation—all from the Twentieth Century viewpoint. This group of articles is of such diversity and scope that every woman is sure to find something among them that touches her vitally in her surroundings, or, still more important, in her life.

The Delineator, as perhaps you have noticed, is three fold in idea; it embodies with a remarkable unity the three essentials in woman's development—the perfection of her apparel, progressive information in household matters, and the quickening of her mental powers thru good literature.

It is only through the conscious plan that your magazine can be made better and more beautiful with each succeeding issue. There is no other way. That's why your magazine is now outlined for the whole year of 1908. To conceive and arrange twelve big future issues of The Delineator has been a task of no small dimensions—but it had to be done. Thus twelve issues for the year 1908 will come to you with a greater continuity of development, a finer sequence of impression; and make a longer stride toward your ideal of a woman's magazine for all women than they possibly could by any other means.

The extension of the conscious plan through a whole ensuing year is an achievement even now; but its final success must be measured by the sum of pleasure, of betterment and of practical help that it brings to you.

BE CHARITABLE

to your horses as well as to yourself. You need not suffer from pains of any sort—your horses need not suffer. Try a bottle of Ballard's Snow Liniment. It cures all pains. J. M. Roberts, Bakersfield, Mo., writes: "I have used your liniment for ten years and find it to be the best I have ever used for man or beast."

Sold at Mathewson's Drug Store.

Fifty Years the Standard

DR. PRICE'S CREAM BAKING POWDER

A Cream of Tartar Powder Made from Grapes

NO ALUM

LITTLE GIRLS AND BOYS.

Little bits of girls and boys—
Fer as I can see—
Jist about what makes this world
Good as it can be.

Can't expect the little ones
Always to be sad;
When they do some naughty thing,
I don't think 'em bad.

All day busy as can be,
You must not expect
They know every right or wrong,
For they can't recollect.

Let 'em have their little fun,
Do 'bout as they please;
Here and there, and everywhere—
How they do us tease.

Soon enough the time will come
When all their little joys
Will be changed to sterner thoughts—
Little girls and boys.

—Mack W. Peachee.

A Boy's Blunder

Ben didn't intend to do it. Silas, the hired man, used to say of him:

"If that 'ere boy don't make a fortune and a name for himself, it won't be his fault. If he don't make it by smartness, he'll blunder into it, anyway."

Perhaps Silas was right. Ben was as bright and as intelligent as the average boy, full of life and spirit, and, withal, possessed of a very inquiring mind and a great desire to "get at the bottom of things," and know all the whys and wherefores, and then experiment a little on his own account. But the trouble was that he too often only half listened to explanations, and jumped at conclusions too hastily; the consequence was, as Silas would state it, he "was always a blunderin'."

It was a bright, pleasant June day, and Ben, who had just finished his dinner, found that he had a full hour's time at his disposal before he must return to school. What to do with this time was at first a question, but he finally concluded to go down through the woods to Sweet Hill creek, and see if a trap that he had placed there had caught anything.

This he started to do, but he did not reach Sweet Hill creek — and on this hinges my story. As he came out of the woods to a lonely place on the railroad, which he intended to cross to the woods on the other side, he paused as he saw two men, who were just completing a railway switch.

Now, everything about the railroad was of great interest to Ben—in fact, his greatest ambition was to be a locomotive engineer when he grew up and so, forgetting all about his trap, he hurried down over toward the men, and sitting down on a rail he began to ask all sorts of questions about the switch.

The men were nearly through with their work, but they answered the inquiries of the eager-faced boy, and explained that a new coal mine had been opened among the hills, half a mile away, and that a sidetrack had been laid to the mine. The switch, they said, was to be used in running coal cars off and on to the main track as might be required.

As to the coal mine and the large sidetrack running away to the hills—Ben knew all about them. It was the switch that attracted his attention. It was of a new pattern, different from any that he had yet seen, and he was eager to understand its workings. He watched the men as they moved the switch, pushing the track backward and forward, and when they were through and had turned to go, he was somewhat mixed in his mind whether he would rather be a locomotive engineer or live all alone in a little cabin by the railroad and be a switch-tender.

By this time it was too late to visit the trap, and Ben scurried along up the track for nearly three-quarters of a mile, until he came to the little railroad station. Then he took the wagon road to the village school house.

All that afternoon stray thoughts of that switch and vague notions of constructing one for himself came into Ben's mind, much to the detriment of the lessons that he was to learn. He even went so far as to use two slate pencils and a pen-holder to "see how it would work." So busy was he with this experiment that he did not notice Miss Martin, the teacher, until she stood beside him.

"What are you doing, Benjamin?" she asked severely.

"I—I was trying to think out a new switch," answered Ben apologetically.

"Well, I have a new switch in my desk that I can find without much thinking, if you do not attend to your lessons."

The next day was Saturday. Ben was glad of that, for there was no school that day, and he had more important plans on hand than to find out "if Mr. Smith bought nine cords of wood, at a dollar and a half a cord, and sold it to Mr. Jones for two dollars and seventy-five cents a cord, how much did Mr. Smith make by the sale?"

Ben was quite sure he didn't care how much Mr. Smith made, and why he should be bothered with such questions was more than he could understand. Right after breakfast he fed the chickens, did the churning for his mother, and drove the cow down to the meadow lot. And then he was ready for the real business of the day. That new switch must be investigated thoroughly and completely.

Armed with a bow and arrow to kill imaginary bears or Indians by the way, Ben set out on his trip to the railroad. But no bears or Indians were met, and the only thing he saw to shoot at was a rabbit, which, when the sped arrow lodged in a tree over his head, sat up demurely on its haunches and looked at Ben in mild amazement. When the young hunter had secured his arrow for another shot the rabbit kicked up its heels in apparent contempt for his marksmanship and disappeared in the underbrush. Without further adventure Ben reached the railroad and the new switch.

No one was in sight and he had ample opportunity to make all the examination he desired. And in his investigation he made a discovery that surprised and pleased him greatly. The switch was unlocked. By what mischance or act of carelessness it had been left in that condition Ben did not know, but he did know, as he tried it, that he could work the switch and move the rails just as he had seen the men do the day before.

Here was fun indeed; much better than going to school or doing the churning for his mother! At least Ben thought so, and he began to rush the rails to and fro, and cause all sorts of imaginary trains to pass over them, now along the main track, and then towards the coal mine.

So absorbed was he in this occupation that he did not hear the sound of a locomotive whistle up at the station, or notice the freight train that came rushing down the line until it was almost upon him. Frightened, confused, he pulled the switch into place—whether it was the right place or the wrong place, he did not know—and then sunk down, helpless, by the roadside just as the swiftly moving cars passed by on the side track, and disappeared around a curve a short distance beyond, where they stopped.

A minute or two later a much excited and very angry conductor left the train, and came hurrying down the sidetrack to where Ben was crouching.

"Look here, you young rascal!" he shouted to the frightened boy; "what

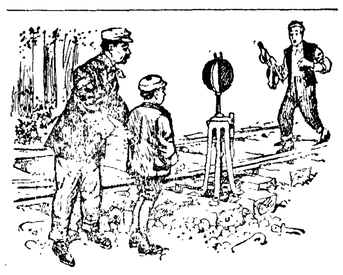

"WHERE'S YOUR TRAIN?"

mischief have you been doing? Trying to wreck the train, were you? Here, get up, and I'll take you where you don't do any more harm."

"I—I didn't mean to," sobbed Ben. "I was just trying the new switch, and I——"

"Didn't mean to!" interrupted the conductor. "Well, we'll see about that. And you broke the switch-lock, too, I'll warrant. Hello! What's this?" and he paused and looked up the track in the direction of the station.

Ben also looked and saw the station-agent, hatless and coatless, running toward them and waving a small flag. As he came near the conductor called out:

"What's the matter?"

"Matter enough! Where's your train?" gasped the station-agent.

"Where? Why, around the curve yonder, on this sidetrack, thanks to this young rascal's tampering with the switch. I'll see that he gets his deserts for it, too. But what's the trouble?"

It was some time before the agitated station-agent could recover his breath to make a clear statement, and even then the nervous twitching of his pale face indicated the excitement he had undergone.

"Why, just after you pulled out from the station," he explained, "there came a dispatch that a special with a lot of company officials on board, would be along shortly, and I was to order you to sidetrack until they got by. And here you had just gone; and I felt sure there'd be a smash-up unless I could stop you in some way. I ran after you, and tried to catch the eye of the brakeman on the last car, but he didn't seem to notice me. However, you switched off, anyway so it's all right. How did you come to do it? Did you get orders back at Carter's Station before you reached here?"

For a moment the conductor did not speak, and his face paled as the sound of a distant locomotive whistle came through the trees, accompanied by the low, rumbling murmur of an approaching train.

"Orders? No! I got no orders," he responded huskily; "unless that youngster was sent for that purpose. Here, boy, I called you a rascal just now. I take that back. You're an angel, you are! If heaven hadn't sent you here just in the nick of time there's no telling how many of us would have been killed. We would have run, head on, into that special as sure as fate."

And before Ben could speak the conductor had caught him in his arms and hugged him as if he were his "long lost brother." Then he sprung quickly forward and pulled the switch into proper position for the coming special.

They had not long to wait, for in a few minutes the train came rushing toward them and instead of going on to the station it came to a stop at the new switch and a number of gentlemen got off and began to examine the new side track. Ben knew that they were railroad officials, from what the station-agent had said, and, from a few remarks that he overheard, he thought they were interested in the coal mine.

But he was not prepared for what followed. He saw the freight conductor approach the party and talk excitedly for a moment and then the gentlemen turned and looked at him. One of them, a tall, fine-looking, gray-haired man, came to where he was sitting.

"Well, my lad," he said pleasantly, "the freight conductor tells me we owe it to you that we weren't wrecked."

"I—I didn't mean to, Mr. President of the railroad—indeed I didn't," protested Ben vehemently. "And I didn't break the switch lock either. It was that way when I came."

"All right, my lad," laughed the gentleman. "Don't be worried. You did the right thing at the right time, whether you meant it or not. I think the railroad company owes you something."

Ben did not understand it at all, but he did understand the bright $20 gold piece that the gentleman placed in his hand. Indeed, so surprised was he that he could hardly express his thanks, and then he turned and sped away home to tell his good fortune.

Of course the newspapers got hold of it. When the city paper reached the village the next day there it was in bold headlines:

"Wonderful Forethought and Heroism of a Small Boy! An Awful Wreck Averted!" etc.

"Well, I never!" remarked Silas, as he read the statement. "But it's just as I said. Ben is always a-blunderin', and I don't know but good fortune is as good when got by blunderin' as any other way."—Chicago Daily News.

MOTOR ROADS IN AFRICA.

Auto Freight Service to Run Between the Kongo and the Nile.

In the Kongo Free State, under the direction of a central automobile department, more than a year's work has been done in the construction of special highways and the establishment of the forerunners of a network of automobile freight lines.

The road on which work is being most rapidly pushed, and on the completed portion of which freight is now being transported, will be the longest and most important of these enterprises. It will connect the Kongo with the Nile at Rejaf, only a short distance south of Gondokoro, which is now reached regularly by passenger and freight steamers from Khartum.

When the freight road is completed in about two years, says the Motor World, the upper Kongo will have automobile, steamboat and rail connections with the Mediterranean, as well as steam transportation to the mouth of the Kongo and Europe.

The starting point is about 600 miles up the Kongo above Stanley Pool. There are some long stretches of navigation where the loaded automobiles will be carried on small steamers, but the total length of the freight road will be fifty miles.

The attitude of the natives along the Welle Maku toward the advancing enterprise is highly gratifying to the authorities. They give a hearty welcome to the whites. The chiefs have complained that the carrier service between the Belgian posts takes too many men from their usual pursuits, and the whole region is happy over the fact that the freight road will entirely do away with the caravan of porters carrying loads on their backs for hundreds of miles.

Manzali, the most important chief of this section, on his own initiative says that if they pay his subjects the usual price for work by the day the whites need not bother themselves about the question of labor supply. He will provide the men and take them from the villages near where the road is being built.

The entire road will be first-class for the heavy hauling intended and perfect drainage is being provided at every point. For some years the government has been experimenting with two or three types of automobile freight carriers.

A well-known English machine was finally rejected, chiefly on account of its excessive weight, and a Belgian wagon, especially built for tropical service, has been adopted, and is said to be satisfactory in all respects. The only change in it which the report recommends is that certain Kongo instead of European woods be used in the construction of the machines now building for the service.

As fast as the road is completed the wagons are hauling material and supplies to the roadbed, giving the machines and roadbed a thorough test. The loaded wagons travel at the rate of ten to twelve miles an hour, and it is expected that this will be the average speed between the Kongo and the Nile when the system of highways is completed and the traffic is fully in operation.

The Measure of His Love.

Miss Hoamley Rich—I heard something to-day that would indicate that Mr. Hunter simply cannot love me as he said he did.

Miss Cutting—Good gracious! Bad news from your banker, eh?"—Philadelphia Press.

Sure Enough.

"I don't believe if college women played football they would be as badly hurt as the men."

"What makes you think that?"

"Look how few women are injured in the bargain-sale rushes."—Baltimore American.

Certainly.

"Suppose a man takes a kiss against a girl's will?"

"The law should give it back to her if she can identify it."—Houston Post

WOMEN AND FASHION

Household Money.

Personally, says a clever man in a housekeeping discussion, when my wife is from home I hand the housekeeping money to my cook, who is a careful soul with simple ideas, and she invariably has a surplus at the end of the month—and I lose weight, I believe, but am in better health. I have even done the housekeeping myself.

My wife and I consider the allowance for food, etc., as a trust fund (no matter who has it), to be expended for a certain purpose in the home, the victualing of the home, not for powder and paint, nor for cigarettes or pipes, but for victualing the home.

It is certainly the wife's duty, if she is doing the housekeeping, to expend the whole, or else to tell the husband she can do with less allowance in that direction, or put it in the rainy-day fund. It is not fair for anybody concerned that the wife should cut down supplies or use poorer food in order to save money for other, and perhaps private, purposes other than for the purposes the money was obtained. That would be misappropriation of the funds at her disposal.

The wife has her allowance for "pin money," as it is called, and the husband does not claim her surplus of that, if any. Why should the wife claim the surplus money from store allowance or housekeeping?

Need for Companionship.

There is a wise old German saying that "only a god or a brute can dwell in solitude." Men and women need congenial companionship, both for the sake of health and happiness. Just as your lungs, after using up all the oxygen in a close room, need to be filled with fresh, out-of-door air, so your minds need contact with other minds to get new ideas. There is such a thing as mental as well as physical hunger. Herders on the cattle ranches of the West frequently become mad from the isolation they are forced to endure. Women on lonely farms and in small villages grow morbid and mildly insane, and people do not guess that the cause is want of companionship. It is for this reason that a woman's work at home is always more trying than that of her husband, who goes to his office, sees new faces and has the friction that is produced by meeting other people. Even the farmer has more intercourse with his neighbor at market or at the village grocery than his wife, who may not see any one outside of her own family for weeks. It is a great mistake for young people to isolate themselves. Even if their tastes lead them to a quiet life, they should make it a point to cultivate a few agreeable friends.

As to Hand Shaking.

The old, old custom of shaking hands is used pretty generally these days, except in very formal functions where there is not time for details. It puts two people on a cordial foundation, and you will seldom go wrong in always offering your hand. If you are a hostess, you must invariably rise when you greet your guests, but if a man is brought up to you to be introduced, you need not rise. However, a man must always rise when being introduced to a woman.

Walking Gown.

A handsome walking gown of dark gray cloth, trimmed with braid, is sketched here. The front of the waist and skirt are in one piece and the closing is under the first plait at the side. The two straps at the neck are fastened with the buttons after the closing is made. The cuffs on the undersleeves and the turnover sections on the large sleeve are of velvet braided with soutache, which is also used to form the buttons and loops. The braid extends to the belt in the back.

Man Jolly; Woman Serious.

A woman, when the first exuberance of youth is over, is apt to become deadly serious, says an English exchange. She ceases to believe in the fun in life, and loses all relish for play. A man remains at heart a big child and in consequence honestly enjoys the society of children. A father is refreshed by a romp with his little ones, a mother is usually tired by it. She may be her boys' and girls' guardian angel, friend, comforter, but is only rarely their playmate. I think women lose much when they lose this capacity for play. Without it, they are unable to throw off the burden of their cares as a man does and enjoy the good of the present moment, careless of the worries that are past or the worries that may be in the future.

For dresses in lightweight materials the lining of the bodice should be quite a small affair, extending back and front just below the waist line. When a bodice is made with this half lining the fullness of the waist line is fastened into a piece of regular waist belting. Or, if the bodice is quite thin material, it may fasten, like a shirtwaist, with a tape sewed across the back, leaving the front hanging quite straight and loose.

In shortening or lengthening a sleeve pattern an equal amount must be taken out, or added, at each edge in order to preserve the shape of the pattern. If the pattern is too long shorten it by laying a plait of even width across the pattern at the elbow. Lengthen the sleeve by cutting the pattern at the elbow and separating the two pieces an even width at each edge, so as to give the desired length, says the Ladies' Home Journal. To make the sleeve smaller at the hand and elbow take up the outside seam of the sleeve.

If walking dresses are to be four inches from the ground, as the men tailors insist that they must be, ladies should really use them for walking. Anything adapted so nicely to service should not be made to do duty in heated shops alone, but should inspire the wearer to long jaunts in the country ways or through the length of quiet streets at any rate.

Chintz Much in Favor.

Chintz is very much used in the daintiest of bedrooms, and is much to be preferred to cretonnes, which look quite common beside the more beautiful material. The Americans do not know as well as the English how to wash chintz so that it will have the "calendered" look, but it retains its shine for a long time.

Velvet Throat Band.

A little ornament is becoming quite universal among exclusive dressers, either with high or low neck, and with or without other necklaces or sautoirs. It is a half-inch band of black velvet ribbon clasped tightly with jewels about the throat, and studded with many little jeweled slides.

Individual Perfumes.

The woman who uses a scent at all should aim to have it individual as well as elusive. Always choose the same perfume or sachet powder. The best effect is gained by keeping sachets of orris root among one's clothes. If the real Florentine orris is bought it keeps its strength indefinitely. If, however, a perfume is preferred, buy the very best you can afford, and then be downright stingy in the use of it. Remember, a mere suspicion of violets or heliotrope is mysteriously fascinating; to reek of them is decidedly vulgar.

Headgear for Rough Sports.

The best head covering for rough sports is unquestionably the knit Tam-o'-Shanter, but for those who do not fancy this rough and ready headgear there are smart little cloth caps of various shapes which can be made of the same material as the suit and can be further smartened by a bright quill if this is desired. There are also the plain soft felt hats which are bright and comfortable.

Hot Water for Headache.

When the head aches from overwork or worry, apply flannel wrung out of very hot water to the back of the neck and bathe the face and temples with warm water, and then lie down for a short time if possible.

Take a Nap After Dinner.

Complete relaxation after eating—a suspension of mental and physical activity—will favor the processes of natural digestion, not only because of its tranquillizing effect upon the nerves, but because the stomach may use the surplus unused energies of the body in the processes of digestion. Happy the man or woman who can take an "after-dinner nap." It means health, happiness and long life.

Artistic Lamps.

Many clever women find most beautiful lamps for their drawing rooms or dining rooms by buying a vase of quaint design with a suitable receptacle for oil and having a burner fitted to the top at some lamp establishment. In this way one can easily find pottery to harmonize with the furnishings of the room and have a wider range of choice than by making a selection at the lamp shop.

Rusted Buckles.

Steel shoe buckles which have become rusty and tarnised may be successfully cleaned with emery powder. The best way of brightening the intricacies of cut steel is to put the ornament into a bag of emery powder. This should be well shaken and rubbed between the hands until the rust is removed.—Woman's Life.

Colored Waists in Vogue.

Colored tailored shirt waists are shown for winter and early autumn wear, and it is said that they are selling so well that they are certain to be seen to the exclusion of other kinds of waists. With white collars and with stocks these waists are very attractive.

Elastic Belts Popular.

The elastic belts studded with beads, jewels or cut steel are so satisfactory that undoubtedly they will remain, as they are now, in the front rank of popularity.

She Gets Exercise Enough.

A lady has been making experiments with a pedometer, and has discovered that she covers over seven miles a day in the execution of her ordinary household tasks.

GOWNS FOR HOUSE AND CARRIAGE WEAR.

Catarrh

Is a Constitutional Disease

It originates in impure blood and requires constitutional treatment, acting through and purifying the blood, for its radical and permanent cure. The greatest constitutional remedy is

Hood's Sarsaparilla

In usual liquid form or in chocolated tablets known as Sarsatabs. 100 doses $1.

Nasal and other local forms of catarrh are promptly relieved by Antiseptic Catarrhlets, 50c., druggists or mail.

C. I. Hood Co., Lowell, Mass.

THE MAN WHO SWEARS BY THE FISH BRAND SLICKER

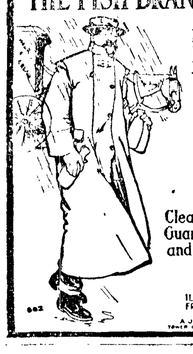

is the man who has tried to get the same service out of some other make

TOWER'S FISH BRAND

Clean · Light · Durable
Guaranteed Waterproof
and Sold Everywhere
at $3.00

ILLUSTRATED CATALOG FREE FOR THE ASKING

A. J. TOWER CO. BOSTON U.S.A.
TOWER CANADIAN CO. LIMITED TORONTO CAN.

Malthoid Roofing

is the ready to lay roofing that lasts longest and gives best service winter or summer

Malthoid successfully withstands the test of time and all climatic conditions.

Write for free booklet.

The Paraffine Paint Co.

Manufacturers of

P & B Ready Roofing
P & B Paints and
P & B Building Paper

403 Occidental Ave., Seattle

BEGINNINGS OF BASEBALL.

Henry Chadwick is generally recognized as the "Father of American Baseball." The game, which plays the same part in national favor here as does cricket in England, was developed from the old-fashioned sport of "rounders." Mr. Chadwick says a few words in regard to primitive baseball in an article in Outing.

Little did I dream sixty years ago when, as a boy in England, I was playing rounders, that I should become head gardener, so to speak, in developing the little English acorn of a game into the great oak of American baseball.

The history of the American game dates from the first National Association of Baseball in New York in 1858. The first series of important match games was played between picked nines of Brooklyn and New York, at Flushing, in the same year. Nearly two thousand persons, a large crowd for those days, paid their fifty cents a head to see the contest.

The rules of baseball were very crude in those days. The pitcher's position was simply limited to a twelve-foot line forty-five feet from the home base, behind which he could take any number of slips he wished. All he was required to do was to pitch the ball as near as possible over the home base.

There was no penalty for wild pitching, or for refusing to strike at fair balls. I once saw a pitcher deliver sixty balls to a single batsman in one inning before there was a strike.

Not until 1870 were there any paraphernalia for defense. Old-time catchers' hands were a sight, with their cracked joints and bruised palms.

Since it is made known what the Standard Oil Company has been earning, that $29,240,000 fine doesn't look very big.

Weak Lungs Bronchitis

For over sixty years doctors have endorsed Ayer's Cherry Pectoral for coughs, colds, weak lungs, bronchitis, consumption. You can trust a medicine the best doctors approve. Then trust this the next time you have a hard cough.

The best kind of a testimonial—"Sold for over sixty years."

Made by J. C. Ayer Co., Lowell, Mass.
Also manufacturers of

Ayer's SARSAPARILLA. PILLS. HAIR VIGOR.

We have no secrets! We publish the formulas of all our medicines.

Ayer's Pills keep the bowels regular. All vegetable and gently laxative.

RAM'S HORN BLASTS.

Warning Notes Calling the Wicked to Repentance.

Out of the threshing and the winnowing comes the seed wheat.

God abominates complacency and goes in quest of penitence and tears.

The love that was immortalized at Calvary is the one eternal thing in history.

Convictions are the bone of character.

God's need is not harvest hands, but sowers.

The men who are governed by their tastes are soon shoaled.

The value of a life is to be gauged by the wealth of its sympathy.

A man is not right with God whose till is locked to his fellowmen.

It was fitting that the Georgia prohibition bill should be numbered 23.

The floods can never shake the house that is anchored and set upon a rock.

A faith that winks at apparent duties and natural responsibilities is purblind.

The vision of most men is beyond their courage, though within their powers.

The savor of the life to come may permeate the hopes and ambitions of time.

The darkest clouds cannot long hide the sun; if we are patient, it will break through.

The world's destitution is God's call to service. There is grave need of Samaritans.

The fruit of righteousness is not indignation, but peace. Strife is a mark of carnality.

The world is not all good save to the blind optimist, nor all ill save to the evil-minded.

The Christian life is first personal, and not a great while after social and evangelistic.

The broken pinion may be a means and not an impediment to lofty heights of character.

Prayer continues in the desire of the heart, though the mind be busied with outward things.

When in Rome do as Rome does not want you to do. Do as Rome ought to do, or as right requires.

We do not need more barristers of religion, but there is earnest demand for flesh and blood epistles of the truth.

When the church of Laodicea raises its voice to say, "Repent," the world retorts defiantly: "Physician, heal thyself."

If you must speak ill of your neighbor, do it where only a mean man will hear it—that is, when nobody is around but yourself.

The significance of the cross was not that it was set on a hill. In Joseph's sepulchre, or in John's prison, it would have been as kingly and as glorious.

SINKS AND DRAINS A FREQUENT CAUSE OF TYPHOID.

Purify Thes ande You will Be Saf From Contagion.

DISINFECTING THE OMLY PREVENTIV

BORAX, A SIMPLE, SAFE AND SURE METHO

How to keep our homes clean, swee and free from germ influences is a ques tion.

While there is no occasion for alarm, it is always well to be forearmed on the theory that "An Ounce of Prevention Is Better Than a Pound of Cure," and no ounce of prevention has yet been discovered that is more simple, more direct and more effective, yet harmless to the human system, than is Borax.

Borax has been known and used for generations as a purifier and preventive against epidemic influences originating from uncleanly conditions resulting from unsanitary sinks and drains, and when used as a hot solution in the proportion of two tablespoonfuls to a gallon of hot water flushed through the offending locations, removes every trace of disease germs and renders the pipes clean and wholesome.

Borax in addition to its hygenic qualities, is a household necessity, and can be used for numberless domestic purposes. It softens the water, makes linen dazzling white, will cleanse every article in the kitchen or dining room and make it bright, will prevent moths, soften and whiten the skin, remove dandruff and cleanse the scalp, and for cleansing and sterilizing baby's milk bottle and nipple has no equal.

Borax, unlike every other cleanser and disinfectant, is absolutely harmless to the system, and is safe, simple, economical, and can be purchased at any druggist or grocer.

It is a good deal easier to pass a primary law than it is for a primary law to pass a supreme court.

FITS St. Vitus' Dance and all Nervous Diseases permanently cured by Dr. Kline's Great Nerve Restorer. Send for FREE $2 trial bottle and treatise. Dr. R. H. Kline, Ld., 931 Arch St., Phila, Pa.

A military band on board a battleship served the purpose of a fog-horn recently and prevented the wreck of a Norwegian collier. The collier, bound for Boston, lost its reckoning in the thick weather, and the captain was steaming slowly, listening for signals that would indicate the proper course, when he was astounded to hear the zoom-zoom-zoomity-zoom of a band coming out of the fog. He ordered the engines stopped and the anchors dropped, and waited for clear weather. When the fog lifted, he found himself in a narrow channel near rocky ledges, and saw the battleship not far away. If he had gone a hundred feet either way he would have been wrecked.

Canned Corn.

Select young ears of corn. Cut kernels from cobs into jars and press it down to fill them tight nearly to the top. Fold a cloth over the rack in the bottom of boiler or kettle, set in the jars, pour water around them to one-third their height, put on the covers. Cover the kettle and let boil three hours after boiling begins. If the corn has shrunk in the jars use the contents of one or two to fill the others to overflow. Put on the rubbers and covers and cook one and one-half hours longer. Let cool standing in the water, and tighten covers again when cold.

ADVICE TO VICTIMS

TELLS READERS HOW TO PROMPTLY CURE RHEUMATISM AT HOME.

Directions to Mix a Simple Preparation and the Dose to Take—Overcomes Kidney and Bladder Trouble Promptly.

There is so much Rheumatism everywhere that the following advice by an eminent authority, who writes for readers of a large Eastern daily paper, will be highly appreciated by those who suffer:

Get from any good pharmacy one-half ounce Fluid Extract Dandelion, one ounce Compound Kargon, three ounces of Compound Syrup Sarsaparilla. Shake these well in a bottle and take in teaspoonful doses after each meal and at bedtime; also drink plenty of good water.

It is claimed that there are few victims of this dread and torturous disease who will fail to find ready relief in this simple home-made mixture, and in most cases a permanent cure is the result.

This simple recipe is said to strengthen and cleanse the eliminative tissues of the Kidneys so that they can filter and strain from the blood and system the poisons, acids and waste matter, which cause not only Rheumatism, but numerous other diseases. Every man or woman here who feels that their kidneys are not healthy and active, or who suffers from any urinary trouble whatever, should not hesitate to make up this mixture, as it is certain to do much good, and may save you from much misery and suffering after while.

Baked Eggs with Cheese.

Butter the bottom of a shallow baking dish and sprinkle in a few fine bread crumbs to lightly cover. Break on to this as many eggs as the dish will reasonably hold without running into each other, sprinkle with salt and pepper, cover thickly with grated

A dainty book in c "Jingle Book," will be se any Mother sending name and address of her baby and tops from two one-pound cartoons of "20-Mule-Team" Borax, with 5c in stamps. Address Pacific Coast Borax Co., New York.

It is claimed that the State of Washington produced 10,500,000 shingles in 1906, but it is understood that not all of them were used in building operations.

Habitual Constipation

May be permanently overcome by proper personal efforts with the assistance of the one truly beneficial laxative remedy, Syrup of Figs and Elixir of Senna, which enables one to form regular habits daily so that assistance to nature may be gradually dispensed with when no longer needed as the best of remedies, when required, are to assist nature and not to supplant the natural functions, which must depend ultimately upon proper nourishment, proper efforts, and right living generally.

To get its beneficial effects, always buy the genuine

Syrup of Figs and Elixir of Senna
manufactured by the
CALIFORNIA FIG SYRUP CO. ONLY
SOLD BY ALL LEADING DRUGGISTS
one size only, regular price 50¢ per Bottle.

S. N. U. No. 148—1907

WHEN writing to advertisers please mention this paper.

1171—Henry II. landed in Ireland and styled himself King of All Hibernia.

1448—Turks defeated the Hungarians at battle of Cossovo.

1520—Magellan discovered and entered the strait which bears his name.

1540—De Soto and his force engaged in battle with the Mobile Indians in Alabama.

1582—The Gregorian calendar introduced.

1612—Champlain arrived in Canada to take up his work as governor of the country.

1630—First general court in America held at Boston.

1631—Massachusetts Puritans limited suffrage to members of the church.

1668—Jean Talon resigned his office as Intendant of New France.

1675—Hatfield, Mass., repulsed an attack of Indians under King Philip.

1690—Massachusetts invaders retired from before Quebec without making an attack....An English fleet from Massachusetts attacked Quebec.

1692—British government took away William Penn's proprietary rights in Pennsylvania.

1710—Port Royal, S. C., captured by an English fleet.

1725—First issue of the New York Gazette, first newspaper in that city.

1746—Bill introduced in the New York Assembly to raise money for the erection of Columbia college.

1775—Town of Falmouth (Portland), Maine, burned....American troops captured Chambly, Quebec....Peyton Randolph, first president of the Continental Congress, died.

1777—Americans repulsed British attack on Fort Mercer, Red Bank, N. J.

1781—Lord Cornwallis surrendered at Yorktown, Va.

1788—President Washington started on a tour of the Northern States.

1793—Marie Antoinette guillotined.

1800—Spain ceded the territory of Louisiana to France.

1803—Congress assembled in extra session to act on the Louisiana Purchase treaty.

1805—Horatio Lord Nelson killed at the battle of Trafalgar.

1812—American sloop Wasp defeated the British brig Frolic off the coast of Virginia.

1813—Napoleon defeated at the battle of Leipsic.

1826—The last "State Lottery" drawing held in England.

1828—The Delaware and Chesapeake canal opened.

1831—Arms' bill passed for the repression of crime and insurrection in Ireland.

1834—British Parliament houses, Westminster, destroyed by fire.

1839—Charles Edward Poulett Thomson succeeded Sir John Colborne as governor of Canada.

1842—First submarine telegraph in America laid between Governor's Island and New York.

1845—Mme. Sarah Bernhardt, French tragedienne, born.

1846—Nathan Clifford of Maine became Attorney General of United States.

1849—Chopin, the great musical composer, died in Paris.

1852—Abd-el-Kaedir, deposed ruler of Algiers, released from his confinement by Louis Napoleon.

1853—Filibusters, under Col. William Walker, sailed from San Francisco to establish a pro-slavery colony in lower California.

1856—Seven persons killed in panic in London while Mr. Spurgeon was preaching.

1859—Col. Robert E. Lee captured John Brown and his men at Harper's Ferry.

1861—Col. Baker, friend of Lincoln, killed at battle of Balls Bluff....Stratford-on-Avon purchased the birthplace of Shakspeare.

1863—Gen. Grant appointed to the command of the western armies.

1864—Gen. Sheridan turned defeat into victory at Cedar Creek.

1866—Austria evacuated Lombardy.

1872—Steamship Missouri burned at sea with loss of 87 lives.

1883—Cetewayo, king of the Zulus, surrendered to the British.

1884—Marquis of Lansdowne sworn in as governor general of Canada.

1889—King Carlos of Portugal ascended the throne.

1892—World's Columbian Exposition at Chicago formally dedicated.

1904—Frederick Augustus III., ascended the throne of Saxony.

A Floating Trout Pond.

One of the novel features of the steamship Amerika of the Hamburg-American line is a tank in which fish, principally trout and carp, are kept alive and served to customers in the restaurant when ordered. The tanks are of zinc, and the water is supplied with oxygen by pumping air through perforated pipes extending into the water. More than 500 fresh trout and 150 carp were sold on a recent trip from Hamburg to New York.

CASTORIA

The Kind You Have Always Bought has borne the signature of Chas. H. Fletcher, and has been made under his personal supervision for over 30 years. Allow no one to deceive you in this. Counterfeits, Imitations and "Just-as-good" are but Experiments, and endanger the health of Children—Experience against Experiment.

What is CASTORIA

Castoria is a harmless substitute for Castor Oil, Paregoric, Drops and Soothing Syrups. It is Pleasant. It contains neither Opium, Morphine nor other Narcotic substance. Its age is its guarantee. It destroys Worms and allays Feverishness. It cures Diarrhœa and Wind Colic. It relieves Teething Troubles, cures Constipation and Flatulency. It assimilates the Food, regulates the Stomach and Bowels, giving healthy and natural sleep. The Children's Panacea—The Mother's Friend.

The Kind You Have Always Bought

Bears the Signature of

Chas. H. Fletcher.

In Use For Over 30 Years.

THE CENTAUR COMPANY, 77 MURRAY STREET, NEW YORK CITY.

W. L. DOUGLAS

$3.00 & $3.50 SHOES BEST IN THE WORLD

SHOES FOR EVERY MEMBER OF THE FAMILY, AT ALL PRICES.

$25,000 Reward *To any one who can prove W. L. Douglas does not make & sell more Men's $3 & $3.50 shoes than any other manufacturer.*

THE REASON W. L. Douglas shoes are worn by more people in all walks of life than any other makers because of their excellent style, easy-fitting, and superior wearing qualities. The selection of the leathers and other materials for each part of the shoe and every detail of the making is looked after by the most complete organization of superintendents, foremen and skilled shoemakers, who receive the highest wages paid in the shoe industry, and whose workmanship cannot be excelled.

If I could take you into my large factories at Brockton, Mass., and show you how carefully W. L. Douglas shoes are made, you would then understand why they hold their shape, fit better, wear longer and are of greater value than any other make.

My $4.00 and $5.00 GILT EDGE Shoes cannot be equalled at any price.

CAUTION! The genuine have W. L. Douglas name and price stamped on bottom. **Take No Substitute.** Ask your dealer for W. L. Douglas shoes. If he cannot supply you, send direct to factory. Shoes sent everywhere by mail. Catalog free. **W. L. Douglas, Brockton, Mass.**

The H. F. NORTON CO. HIDES, LEATHER and SHOE FINDINGS . .

Prompt Cash Returns for Consignments of Hides, Pelts, Wool and Furs at Full Market Value. Write for price list and shipping tags to Department B.

206 Third Avenue South . . . SEATTLE, WAS

A Standard Oil official was unable to remember a loan by the company of thirty-one millions. Loans are usually forgotten by the other party.

To Break in New Shoes.

Always shake in Allen's Foot-Ease, a powder. It cures hot, sweating, aching, swollen feet. Cures corns, ingrowing nails and bunions. At all druggists and shoe stores, 25c. Don't accept any substitute. Sample mailed FREE. Address Allen S. Olmsted, Le Roy, N. Y.

To Can Tomatoes for Frying.

Use glass jars. Wash jar with a clean cloth and soap powder (powder rather than soap, because more antiseptic). Always rinse jars just before filling with warm water. Use nice, firm tomatoes, wash in cold water, and with a sharp knife trim out the stem and any imperfections, and cut through once. This makes two flat pieces with skin on. Put a quart of water in a granite or porcelain kettle. Lay pieces in, skin side down, and let boil three minutes. With care, the pieces can be placed in jar whole, and when wanted to use can be lifted out, rolled in flour and fried in a hot skillet, in which is a spoonful of lard and one of butter. Let brown, turn and brown other side, add salt, pepper, sugar and a cup of milk.

Tickets To and From Europe

On All Lines Lowest Rates

For Rates and Information, call or write—a postal will do—for our latest folder C.

THE **Chilberg Agency**

New York Block, 702 2nd Ave.

Write us about banking by mail

4% Paid on Savings Accounts

Scandinavian Commercial & Savings Bank Tacoma

O. GRANRUD, Pres. W. H. PRINGLE, Cash.

BEWARE OF CHEAP TEETH CONTAINING CHEAP PINS.

In the making of dental plates the teeth are fastened to the plate by means of pins. This method has now become of immense importance to you because on account of the high price of platinum it is not possible to make teeth as cheaply as a few years ago. Many manufacturers of teeth have substituted nickel and copper or nickel steel for platinum. These metals are all affected in the mouth because of the acids present. They call it "Platinae," "Nickelite," etc. I guarantee every tooth I use to contain pins of pure platinum, the only metal that can be and is used in first-class teeth.

Cheap pins cost but $0.25 per pound. Platinum pins, the kind I use, cost $4.80 per pound.

DR. S. R. WAGONER, Dentist,
303-304 Johnston Building,
Corner Third Av. and University St.,
Main 4147. Seattle.

SKIN DISEASES

HUMORS IN THE BLOOD

When the blood is pure, fresh and healthy, the skin will be soft, smooth and free from blemishes, but when some acid humor takes root in the circulation its presence is manifested by a skin eruption or disease. These humors get into the blood, generally because of an inactive or sluggish condition of the members of the body whose duty it is to collect and carry off the waste and refuse matter of the system. This unhealthy matter is left to sour and ferment and soon the circulation becomes charged with the acid poison. The blood begins to throw off the humors and acids through the pores and glands of the skin, producing Eczema, Acne, Tetter, Psoriasis, Salt Rheum and skin eruptions of various kinds. Eczema appears, usually with a slight redness of the skin followed by pustules from which there flows a sticky fluid that dries and forms a crust, and the itching is intense. It is generally on the back, breast, face, arms and legs, though other parts of the body may be affected. In Tetter the skin dries, cracks and bleeds; the acid in the blood dries up the natural oils of the skin, which are intended to keep it soft and pliant, causing a dry, feverish condition and giving it a hard, leathery appearance. Acne makes its appearance on the face in the form of pimples and black heads, while Psoriasis comes in scaly patches on different parts of the body One of the worst forms of skin trouble is Salt Rheum; its favorite point of attack is the scalp, sometimes causing baldness. Poison Oak and Ivy are also disagreeable types of skin disease. The humor producing the trouble lies dormant in the blood through the Winter to break out and torment the sufferer with the return of Spring. The best treatment for all skin diseases is S. S. S. It neutralizes the acids and removes the humors so that the skin instead of being irritated and diseased, is nourished by a supply of fresh, healthy blood. External applications of salves, washes, lotions, etc., while they soothe the itching caused by skin affections, can never cure the trouble because they do not reach the blood. S. S. S. goes down into the circulation and forces out every particle of foreign matter and restores the blood to its normal, pure condition, thereby permanently curing every form of skin affection. Book on Skin Diseases and any medical advice desired sent free to all who write. S. S. S. is for sale at all first class drug stores.

I suffered with Eczema for forty years and could find nothing to cure me until I tried S. S. S. I suffered intensely with the itching and burning; pustules would form from which there flowed a sticky fluid; crusts would come on the skin and when scratched off the skin was left as raw as a piece of beef. I suffered agony in the long years I was afflicted, but when I used S. S. S. I found a perfect cure. There has never been any return of the trouble.

C. H. EVANS,
Stockman, Neb.

S.S.S.
PURELY VEGETABE

THE SWIFT SPECIFIC CO., ATLANTA, GA.

E. E. HOPKINS

GROCERY CO.

Phone 33

THE DEPOT FOR

CHRISTMAS

DAINTIES & DELICACIES

A new Firm
Lots of new goods

Call and See us
We will be glad
To give you a
SQUARE DEAL

We are the successors to —
T. S. BROPHY & CO.

OPERA HOUSE BLOCK
Pay for the best and get it.

P. J. WILLIAMS

The Old Reliable

JEWELER

WATCH REPAIRING A SPECIALTY

A New Brand
— of —
Fine Coffee

Just Received.
Three grades—25, 35, and 40c. The cheapest high grade coffee on the market. Phone us for a trial order.

Hong, Young Co.
Ling Toy, Manager.
Phone 25.

PHONES
Market 8. Residence 162-3

Schott Brothers

wholesale and retail dealers in

Fresh and Salt Meats
Poultry & Vegetables

Orders by Phone or the Children receive prompt attention and satisfaction is guaranteed

West Front St., Port Angeles

Epperson & Son

Contractors and Builders
Cabinet Work

27 Years Experience. Satisfaction Guaranteed.
Port Angeles, Washington

McIvor & Swanson
BLACKSMITHS

Horseshoeing, Wagons and Farm Implements Repaired.

SHOP ON LAUREL STREET
Port Angeles

FRUIT TREES RESPOND TO GOOD TREATMENT

M. B. Webb does not claim to be an orchardist but he believes that with proper care of trees they will produce as fine a quality of apples in this section as can be produced in any portion of the state. When he purchased his home on Jefferson street the apples produced on the trees were so small that they were not worth picking. Believing the trees should produce better fruit, he commenced by digging about the roots, removing the grass. He then trimmed the limbs and gave the trees a liberal spraying and the next year showed an improvemennt in the size and quality of the apples. He kept on spraying and taking care of the trees, with the result that this year's crop showed a most wonderful improvement in the size and flavor. One tree on which three years ago the apples were no larger an egg now poduces apples of immense size. In fact, one apple weighed 20 ounces, while four others weighed 16 ounces each. This was brought about by giving the trees some attention.

There are a number of people who have fruit trees on their property, but do not take proper care of them, hence the fruit is small and worthless. All should be made to spray their trees and keep them free from moths and if they refuse so to do the fruit inspector should take a hand and enforce the law so as to protect those who take care of their trees. When an adjoining orchard is not kept free from insects it works a hardship upon those who do.—Townsend Call.

ANGELES SCHOOL NOTES

The total enrollment at the end of the second month was 479.

90 copies of the "Little Chronicle" have been distributed in the grades for the study of current events.

Tessa Menary has joined the Freshman class in the High School.

The Senior class have some pretty new class pins.

Teachers and pupils are enjoying two days vacation this week.

The basket ball game last Friday drew a crowded house; each one got full value for his money, for notwithstanding the terrible racket made by cow bells, whistles, voices, and the bugle, the girls played an interesting game.

The Blues gained a hard won victory with a score of 44 to 34.

About $50 was taken in, the girls clearing between $35 and $40.

Miss Vaupell and Miss LeSourd will spend their holiday at Seattle and Bellingham respectively.

Several of the grades had Thanksgiving programs Wednesday afternoon.

ITEMS FROM BLYN

A moving picture show was held at Blyn hall last Saturday evening at which a large crowd assembled. A dance followed.

Frank Delaney and Art and Ed. Severn returned from a hunting trip in the mountains last Saturday with no game, but wet and tired; they had camped the night before in snow.

Mr. W. B. Main has got in a new supply of goods.

The new hotel has been sold to Wallace Lonsberry's parents who came from Michigan a short time ago.

Wallace Lonsberry has also bought a piece of ground adjoining his parents and is building a residence.

Mary Silva is working at Keeler's hotel at Seguin.

Mr. Lidstone and family have left Blyn for good.

Mrs. F. Curry has just returned from a visit to her daughters, Mrs. G. Baker in Seattle.

The Blyn shingle mill is at a standstill now.

Charles Miller has bought a piece of ground from Tony Zaccardo and expects to build.

There is to be a masquerade dance at the Blyn hall on the 28th, Thanksgiving night, and a turkey supper is to be given.

Get ready for your
CHRISTMAS PICTURES
NOW!
The best work requires time
Have your orders in early
FULMER'S PHOTO STUDIO

I.O.O.F—Clallam Lodge, No. 72, meets every Monday evening at I.O.O.F. hall
P. J. WOLD, N. G.
WM. W. GARVIN, Secretar

TO TAKE TIMBER CENSUS

Bellingham, Nov. 26.—A petition will be forwarded to Congressman Humphrey and Senator Piles by the local chamber of commerce, asking them to use their influence in persuading the federal government to hold a timber census in 1910 in connection with the next national census. Similar action is being taken by the other chambers of commerce throughout the Northwest, with the idea of settling definitely just how much timber there is left in the country and how long it may be relied upon for an income at the present rate of cutting.

Certificate of Nominations.

This to certify, that, at a Primary Election held on the 19th day of November, 1907, in the city of Port Angeles, Clallam County, State of Washington, which election was regularly held for the purpose of nominating candidates for the various city offices to be voted for on the 3rd day of December, 1907, the following persons were nominated for said offices, to-wit: For Mayor, E. E. Seevers, occupation, Merchant, residence, Port Angeles, Washington, nominated as the candidate of the Citizen's Party.

For Councilman at Large, W. Brumfield, occupation, Abstractor, residence, First Ward, Port Angeles, Washington, nominated as the candidate of the Citizen's Party.

For City Clerk, C. W. Fields, occupation, printer, residence, Third Ward, Port Angeles, Washington, nominated as the candidate of the Citizen's Party.

For City Treasurer, Horace White, occupation, Merchant, residence, First Ward, Port Angeles, Washington, nominated as the candidate of the Citizen's Party.

For City Attorney, G. V. Smith, occupation, Lawyer, residence, Fourth Ward, Port Angeles, Washington, nominated as the candidate of the Citizen's Party

For City Health Officer, T. J. Appleton, Jr., Doctor, residence, First Ward, Port Angeles, Washington, nominated as the candidate of the Citizen's Party.

For Councilman of the Second Ward, P. Grubb, occupation, Hotel keeper, residence, Commercial Hotel, Port Angeles, Washington, nominated as the candidate of the Citizen's Party.

For Councilman of Third Ward, for unexpired term, W. W. Payne, occupation, Clerk, residence, corner 5th and Francis streets, Port Angeles, Washington, nominated as the candidate of the Citizen's Party.

For Councilman of the Fourth Ward, John Hallahan, occupation, Laborer, residence, 4th street between Chase and Peabody, Port Angeles, Washington, nominated as the candidate of the Citizen's Party.

For Councilman of the Fifth Ward, W. T. Polhamus, occupation, Merchant, residence, corner 13th and Laurel, Port Angeles, Washington, nominated as the candidate of the Citizen's Party.

I, C. W. Fields, City Clerk of the City of Port Angeles, do hereby certify that the foregoing are true, full and correct copies of the certificates of nomination filed in my office by the canvass of the City Council of the Primary Election held on the 19th day of November, 1907, for the nomination of candidates to be placed on the ballot for the general election for city officers, to be voted for at the Municipal Election to be held on Tuesday, the 3rd day of December, A. D. 1907.

In testimony whereof I witness my hand and official seal this 28th day of November, A. D., 1907.

C. W. Fields, City Clerk.
(SEAL)

Garfield Davis of Port Crescent is spending the week in town.

H. Fathers
Real Estate

Choice Residence and Business Property.

Acreage, Farm and Timber Lands for Sale.

List Your Property

No. 8 Front St.,
Port Angeles, Wn.

The Modesty of Women

Naturally makes them shrink from the indelicate questions, the obnoxious examinations, and unpleasant local treatments, which some physicians consider essential in the treatment of diseases of women. Yet, if help can be had, it is better to submit to this ordeal than let the disease grow and spread. The trouble is that so often the woman undergoes all the annoyance and shame for nothing. Thousands of women who have been cured by Dr. Pierce's Favorite Prescription write in appreciation of the cure which dispenses with the examinations and local treatments. There is no other medicine so sure and safe for delicate women as "Favorite Prescription." It cures debilitating drains, irregularity and female weakness. It always helps. It almost always cures. It is strictly non-alcoholic, non-secret, all its ingredients being printed on its bottle-wrapper; contains no deleterious or habit-forming drugs, and every native medicinal root entering into its composition has the full endorsement of those most eminent in the several schools of medical practice. Some of these numerous and strongest of professional endorsements of its ingredients, will be found in a pamphlet wrapped around the bottle, also in a booklet mailed *free* on request, by Dr. R. V. Pierce, of Buffalo, N. Y. These professional endorsements should have far more weight than any amount of the ordinary lay, or non-professional testimonials.

The most intelligent women now-a-days *insist* on knowing what they take as medicine instead of opening their mouths like a lot of young birds and gulping down whatever is offered them. "Favorite Prescription" is of KNOWN COMPOSITION. It makes weak women strong and sick women well.

Dr. Pierce's Medical Adviser is sent *free* on receipt of stamps to pay expense of mailing *only*. Send to Dr. R. V. Pierce, Buffalo, N. Y., 21 one-cent stamps for paper-covered, or 31 stamps for cloth-bound.

If sick consult the Doctor, free of charge by letter. All such communications are held sacredly confidential.

Dr. Pierce's Pleasant Pellets it vigorate and regulate stomach, liver and bowels.

PROBATE NOTICE

In the Superior Court of Clallam County State of Washington.
No. 410.
In the matter of the Estate of Julia Jankowski, deceased.

Notice is hereby given, that letters of administration on the estate of Julia Jankowski, deceased, were granted to the undersigned, on the 28th day of October, 1907, by the Superior Court of Clallam County.

All person having claims against said estate are required to exhibit them to me for allowance at my residence, Port Angeles, Washington, within twelve months after the date of this notice or they shall be forever barred.

Dated this 2nd day of November, 1907.
Joseph Krajewski,
Administrator.

NOTICE OF SHERIFF'S SALE OF REAL ESTATE

for Clallam County.

Cause No. 2308.

In the Superior Court of the State of Washington, for Clallam County.
A. L. Cohn, Plaintiff,
vs
William Rich, Defendant.

Under and by virtue of an order of sale issued out of and under the seal of the Superior Court of the State of Washington, holding terms at Port Angeles, in and for said County, on the 23rd day of October, A. D., 1907, upon a judgment rendered in said Court on the 15th day of October, A. D., 1907, in favor of A. L. Cohn and against William Rich for the sum of nine hundred eighteen and 79-100 ($918.79) dollars, together with attorney's fees, interest, costs and increased costs, ane to me directed and delivered, commanding me to sell the following described property to satisfy said judgment, to-wit:

All of the west half of the south-west quarter (W½ of SW¼) of section one(1) and the east half of the south-east quarter(E½ of SE¼) of section two (2), township thirty [30] north, range fourteen [14] west of the Willamette Meridian in Clallam County, Washington.

Now therefore, notice is hereby given, that on Saturday, the 30th day of November, A. D., 1907, at ten o'clock in the forenoon of said day, I will sell the above described property, or so much thereof as may be necessary to satisfy said judgment, together with attorney's fees, interest, costs and increased costs, in all amounting to the sum of nine hundred fifty-three and 88-100 dollars.

Said sale will take place at the front door of the Court House at Port Angeles in said County and State, and will be at public auction, for cash in hand to the highest and best bidder.

Dated at Port Angeles, Wash., this 29th day of October, 1907.

A. J. COSSER, Sheriff.
Date of first publication Nov. 1, 1907.

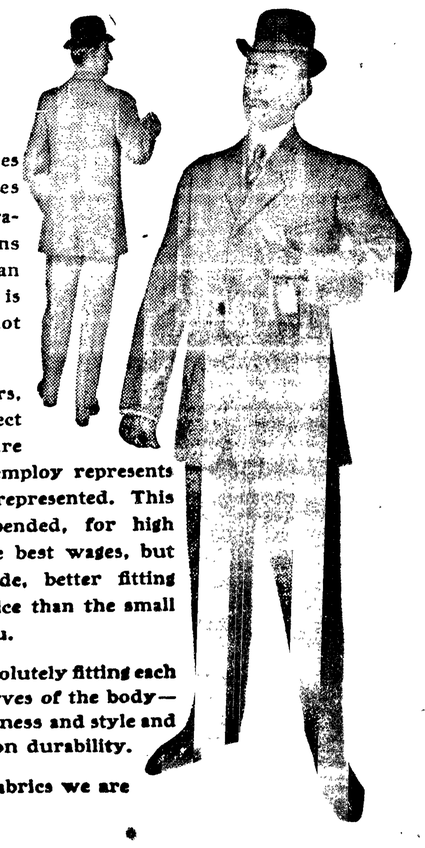

THE MAKING of clothes to measure involves many intricate operations, each of these operations must be performed by an expert, otherwise the suit is irretrievably ruined and not fit to wear.

Our Chicago Clothes Makers, Ed. V. Price & Co., select their operatives with care and every man in their employ represents the best in the professions represented. This means more money expended, for high grade tailors command the best wages, but it also means better made, better fitting clothes for you at less price than the small tailor can or will give you.

They have facilities for absolutely fitting each suit over the lines and curves of the body—suits that carry distinctiveness and style and are their own insurance on durability.

Call and see the 500 Fall fabrics we are now showing.

CHAS. A. FILION
Opposite Post Office, Port Angeles. REPRESENTATIVE

Solduck and Crescent
The Saratoga of the West

Rare Opportunity for a Summer Home

We offer forty lots facing on Lake Crescent, distant 25 miles from Port Angeles, at prices ranging from $50 to $250 each.

This property is desirably situated on the lake front and presents ideal sites for summer cottages.

Lake Crescent abounds in Beardslee trout that range in weight from 2 to 25 pounds and are caught by the fly.

The lake lies within a few miles of the Soleduck Hot Springs, the curative properties of which are widely known. These springs have lately passed into the hands of Eastern capitalists who will erect there a large and handsome tourist hotel.

We wish to draw particular attention to these desirable properties, the prices of which, when situation and surroundings are considered, is ridiculously low. For further particulars address,

The Olympic Peninsula Land Co.
8 Front St. West, Port Angeles, Washington.

Angeles Steam Laundry
Incorporated.

People desiring to do their own Ironing can have Clothes Washed at 6c per lb.

Filion Mill and Lumber Co.

Manufacturers of and dealers in Rough and Dressed Lumber, Lath, Shiplap, Rustic Siding, Plain and Fancy Casing, Etc.

The Best Cedar Shingles Made.

Office and Mill on Lincoln Heights.

CASH MEAT MARKET
Fred Pollow, Proprietor.

Orders for anything in the line of fresh and salt meats and vegetables promptly filled with the best to be had.

Phone 17. Market next to Gray & Henderson's.

McKEE & LaFLOWER
Funeral Directors and Embalmers
C. F. MERRITT, Manager City Office
Phones: LaFlower 108; McKee 105; City Office 7.
LADY ATTENDANTS